

PART OF THE NW 14 OF SECTION 34, T3N, R8W, OF THE 3RD PM, MADISON COUNTY, ILLINOIS

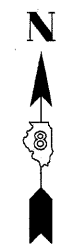

SPACE RESERVED FOR RECORDING OFFICER

SEE BASIS OF COORDINATES AND BEARINGS STATEMENT ON SHEET 2

COORDINATE TABLE			
STATION	OFFSET	NORTH	EAST
152+20.65	53.85' RT	729,203.4042	348,951.6373
152+20.86	32.57' RT	729,195.3180	348,931.9462
152+35.65	39.00' RT	729,211.4477	348,932.1194
153+09.02	39.00' RT	729,279.0425	348,903.5939
153+69.72	33.57' RT	729,332.8582	348,874.9851
30+99.97	33.01' RT	729,357.8971	348,936.1379
30+00.00	POT	729,350.4646	348,831.1226
33+00.00	PI	729,464.4149	349,108.6390
145+14.80	PT	728,532.1491	349,176.4582
155+02.21	PC	729,441.8691	348,792.5492

SEE SHEET 46 FOR CONTROL POINTS WITH CROSSTIES  
 (a) - SET DRILL HOLE WITH MAG NAIL  
 (b) - SET MAG NAIL OR LANDSCAPE NAIL

CURVE TABLE			
CURVE	LENGTH	RADIUS	CHORD BEARING
B411082PR	94.89'	60.00'	S 22°25'35" W
B411082PRA	23.42'	15.00'	S 67°36'10" E

F.S. GIDDING'S ADDITION  
 TO COLLINSVILLE  
 (PB 20, PG. 14 RECOPIED FROM P.B. BK. 2, PG. 15)  
 RECORDED JAN. 2, 1854

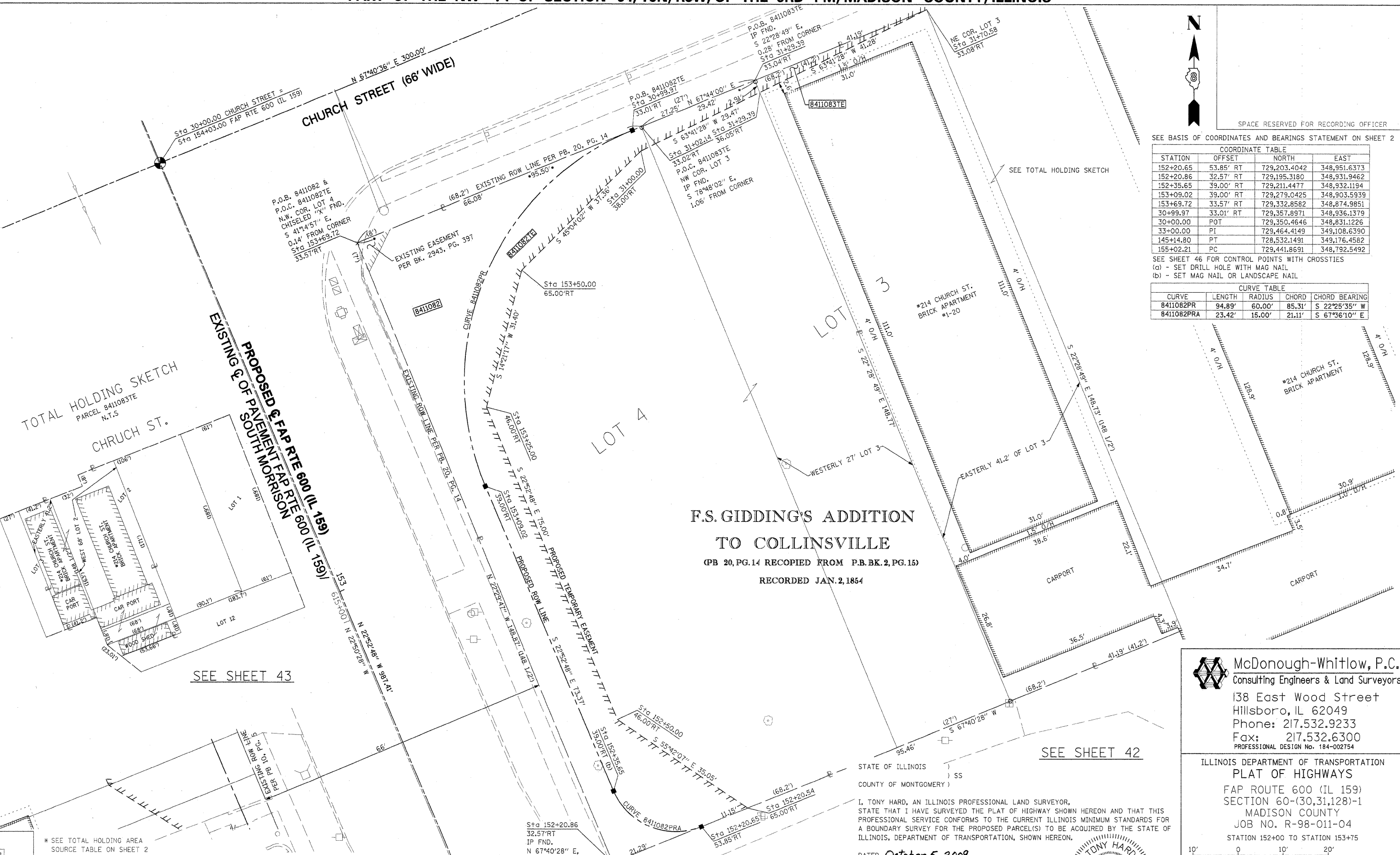

I, TONY HARD, AN ILLINOIS PROFESSIONAL LAND SURVEYOR, STATE THAT I HAVE SURVEYED THE PLAT OF HIGHWAY SHOWN HEREON AND THAT THIS PROFESSIONAL SERVICE CONFORMS TO THE CURRENT ILLINOIS MINIMUM STANDARDS FOR A BOUNDARY SURVEY FOR THE PROPOSED PARCEL(S) TO BE ACQUIRED BY THE STATE OF ILLINOIS, DEPARTMENT OF TRANSPORTATION, SHOWN HEREON.

DATED October 5, 2009  
*Tony Hard*  
 TONY HARD, PLS. NO. 2953

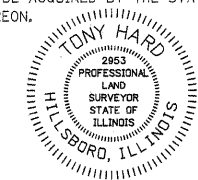

**McDonough-Whitlow, P.C.**  
 Consulting Engineers & Land Surveyors  
 138 East Wood Street  
 Hillsboro, IL 62049  
 Phone: 217.532.9233  
 Fax: 217.532.6300  
 PROFESSIONAL DESIGN No. 184-002754

ILLINOIS DEPARTMENT OF TRANSPORTATION  
 PLAT OF HIGHWAYS  
 FAP ROUTE 600 (IL 159)  
 SECTION 60-(30,31,128)-1  
 MADISON COUNTY  
 JOB NO. R-98-011-04  
 STATION 152+00 TO STATION 153+75

SCALE: 1" = 10'

SHEET 45 OF 46

ILLINOIS DEPARTMENT OF TRANSPORTATION  
 DIVISION OF HIGHWAYS/REGION 5/DISTRICT 8  
 1102 EASTPORT PLAZA DRIVE  
 COLLINSVILLE, ILLINOIS 62234-6198

F.A.P. RTE.	SECTION	COUNTY	TOTAL SHEETS	SHEET NO.
600	60-(30,31,128)-1	MADISON	399	327

(License Expires: 11/30/10)

COMPLETION DATE OF FIELD WORK PERFORMED	CONTRACT NO.
LAND SURVEY: 10-11-05	76830
ROW STAKING: 09-17-09	

FED. ROAD DIST. NO. [ ] ILLINOIS FED. AID PROJECT

PARCEL NO.	OWNER	TOTAL HOLDING ACRES	FEE SIMPLE ACQUISITION				REMAINDER ACRES	EASEMENTS		PERMANENT TAX NUMBER	PROPERTY ACQUIRED BY
			GROSS ACRES	SO. FT.	NET ACRES	SO. FT.		PE = PERMANENT ACRES	TE = TEMPORARY ACRES		
8411082	FIRST UNITED PRESBYTERIAN CHURCH OF COLLINSVILLE TITLE REPORT NO. MA-3592.0	0.3262	0.0395	1,627	0.0395	1,627	0.2867	TE 0.0374	1,627	13-2-21-34-05-103-006 13-2-21-34-05-103-007	
8411083	GEORGE E. OSBORN, JR. TRUSTEE OF THE GEORGE E. OSBORN, JR. SELF DECLARATION OF TRUST, DATED FEBRUARY 5, 1997 TITLE REPORT NO. MA-4168.0	0.4551	0	0	0	0	0.4551	TE 0.0014	60	13-2-21-34-05-103-008	