

PART OF THE NE 1/4 OF SECTION 33 AND PART OF THE NW 1/4 OF SECTION 34, T3N, R8W, OF THE 3RD PM, MADISON COUNTY, ILLINOIS

SEE BASIS OF COORDINATES AND BEARINGS STATEMENT ON SHEET 2

SEE SHEET 4

STATION	OFFSET	NORTH	EAST

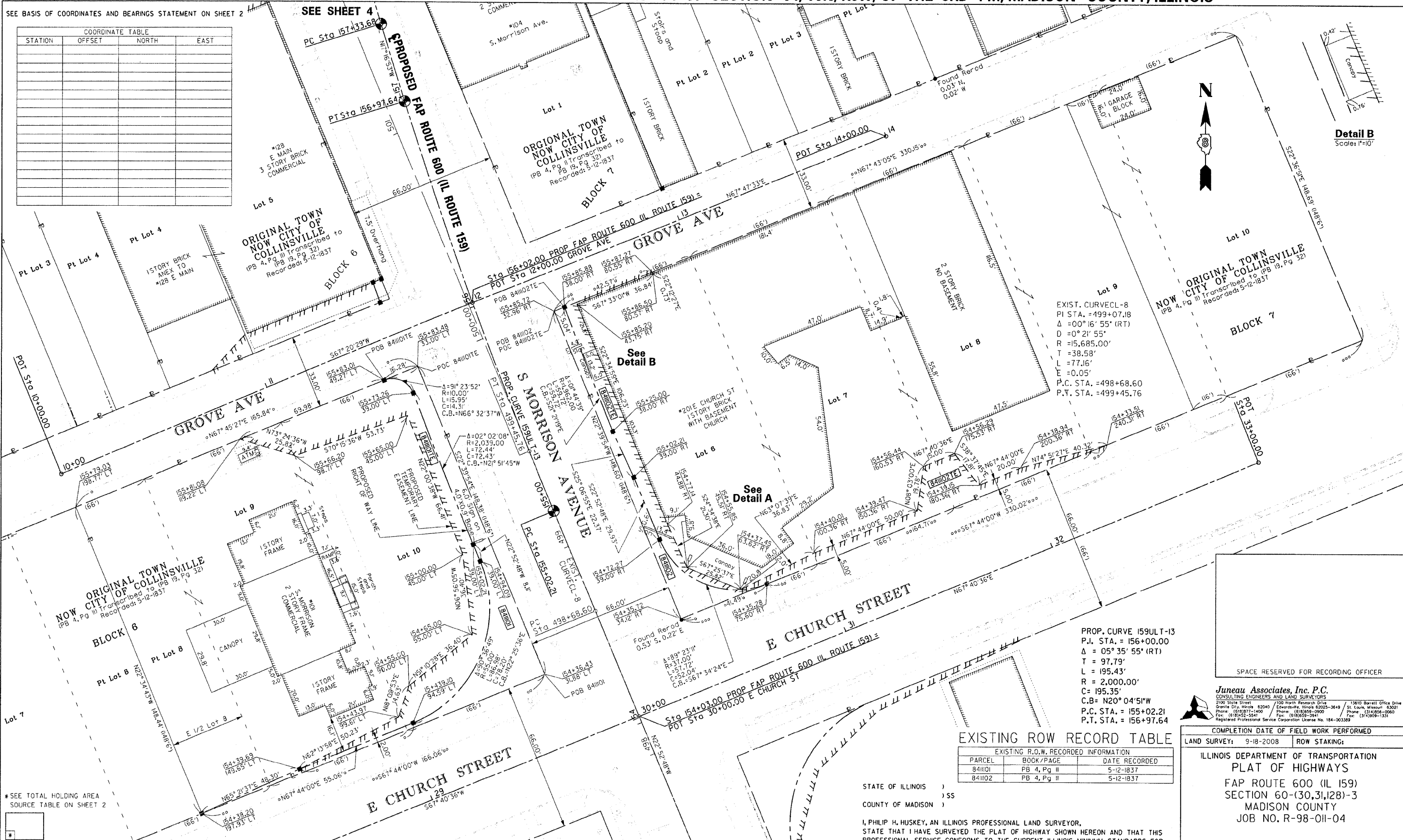

Detail B
Scale: 1"=10'

Detail A
Scale: 1"=20'

EXISTING ROW RECORD TABLE

EXISTING R.O.W. RECORDED INFORMATION		
PARCEL	BOOK/PAGE	DATE RECORDED
841101	PB 4, Pg II	5-12-1837
841102	PB 4, Pg II	5-12-1837

STATE OF ILLINOIS)
) SS
COUNTY OF MADISON)

I, PHILIP H. HUSKEY, AN ILLINOIS PROFESSIONAL LAND SURVEYOR, STATE THAT I HAVE SURVEYED THE PLAT OF HIGHWAY SHOWN HEREON AND THAT THIS PROFESSIONAL SERVICE CONFORMS TO THE CURRENT ILLINOIS MINIMUM STANDARDS FOR A BOUNDARY SURVEY FOR THE PROPOSED PARCELS TO BE ACQUIRED BY THE STATE OF ILLINOIS, DEPARTMENT OF TRANSPORTATION, SHOWN HEREON.

DATED _____ PRINTED _____
PHILIP H. HUSKEY, PLS NO. 2659
LICENSE EXPIRATION DATE: 11/30/2010



Juneau Associates, Inc. P.C.
CONSULTING ENGINEERS AND LAND SURVEYORS
2100 State Street
Suite 210, Illinois 62445
Phone: (618)777-1400
Fax: (618)552-5841

1500 North Research Drive
Edwardsville, Illinois 62025-3649
Phone: (618)368-0900
Fax: (618)368-3941

COMPLETION DATE OF FIELD WORK PERFORMED

LAND SURVEY: 9-18-2008 ROW STAKING: _____

ILLINOIS DEPARTMENT OF TRANSPORTATION
DIVISION OF HIGHWAYS
PLAT OF HIGHWAYS
FAP ROUTE 600 (IL 159)
SECTION 60-(30,31,28)-3
MADISON COUNTY
JOB NO. R-98-011-04

SCALE: 1" = 20' SHEET 3 OF 3

ILLINOIS DEPARTMENT OF TRANSPORTATION
DIVISION OF HIGHWAYS/REGION 5/DISTRICT 8
102 EASTPORT PLAZA DRIVE
COLLINSVILLE, ILLINOIS 62234-6198

F.A. RTE.	SECTION	COUNTY	TOTAL SHEETS	SHEET NO.
600	60-(30,31,28)-3	MADISON	399	228A

CONTRACT NO. 76B86

FED. ROAD DIST. NO. _____ ILLINOIS FED. AID PROJECT

* SEE TOTAL HOLDING AREA SOURCE TABLE ON SHEET 2

PARCEL NO.	OWNER	TOTAL HOLDING ACRES	FEE SIMPLE ACQUISITION			REMAINDER ACRES	EASEMENTS		PERMANENT TAX NUMBER	PROPERTY ACQUIRED BY
			ACRES	GROSS ACRES	SQ. FT.		PE = PERMANENT TE = TEMPORARY	TE = TEMPORARY		
841101	The Bank of Edwardsville, Edwardsville, Illinois, an Illinois Banking Corporation MA-36110	Bk 3595, Pg 1629	0.5654	0.0461	2,010	0.5193	TE=0.0614	TE=2,676	13-2-21-33-08-204-026	Entrance Construction and Grading
841102	First United Presbyterian Church of Collinsville, a Religious Corp. MA-3593.0	Bk 2996, Pg 919	1.1263	0.0217	947	1.105	TE=0.0460	TE=2,005	13-2-21-34-05-102-024	Entrance Construction and Grading