

PART OF THE NE 1/4 OF SECTION 18, T2N, R9W, OF THE 3RD PM, ST. CLAIR COUNTY, ILLINOIS

06-08-09

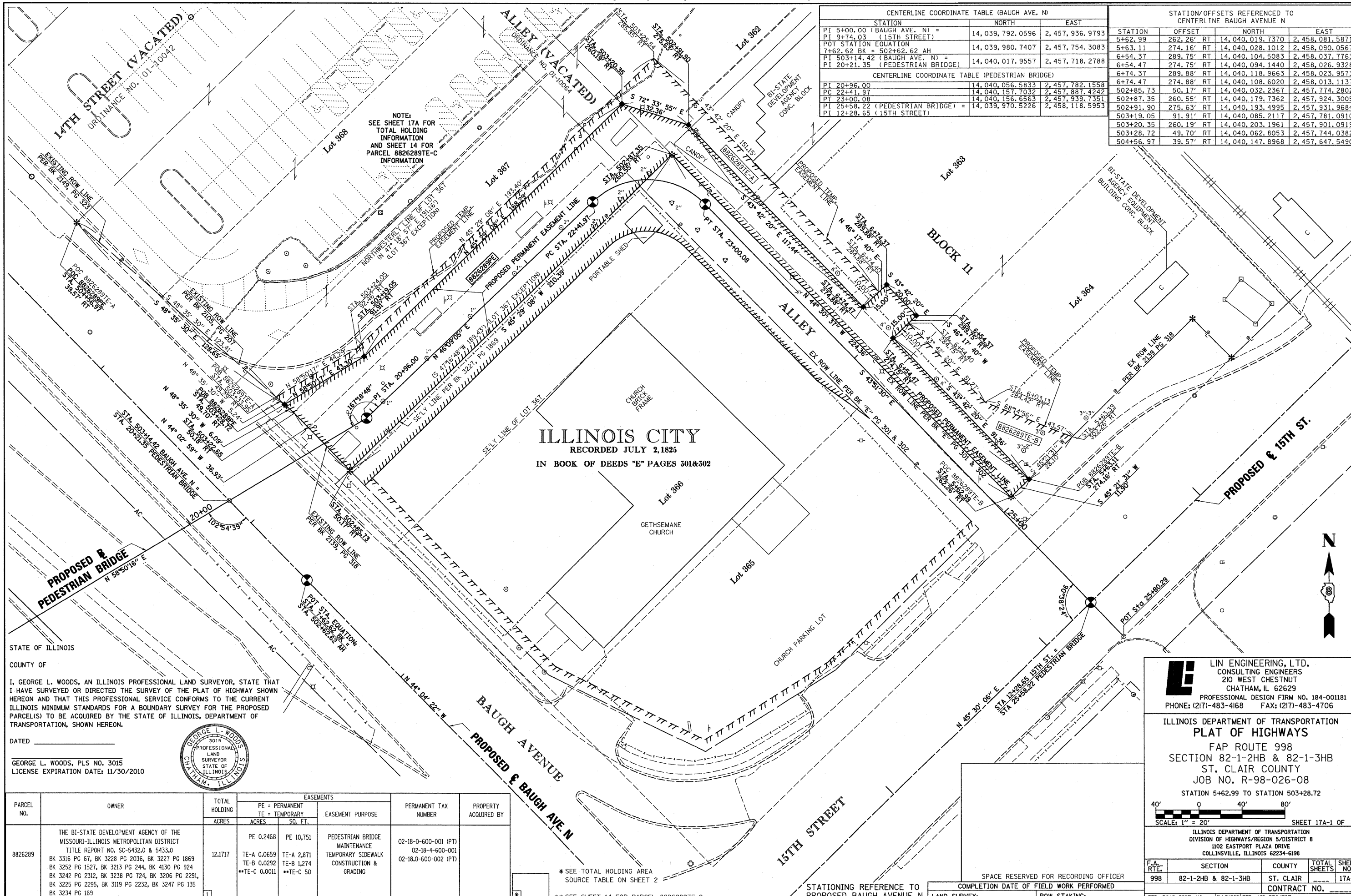

CENTERLINE COORDINATE TABLE (BAUGH AVE. N)			
STATION	NORTH	EAST	
PI 5+00.00 (BAUGH AVE. N)	14, 039, 792.0596	2, 457, 936.9793	
PI 9+74.03 (15TH STREET)			
POT STATION EQUATION			
7+62.62 BK = 502+62.62 AH	14, 039, 980.7407	2, 457, 754.3083	
PI 503+14.42 (BAUGH AVE. N)			
PI 20+21.35 (PEDESTRIAN BRIDGE)	14, 040, 017.9557	2, 457, 718.2788	

CENTERLINE COORDINATE TABLE (PEDESTRIAN BRIDGE)			
STATION	NORTH	EAST	
PI 20+96.00	14, 040, 056.5833	2, 457, 782.1558	
PC 22+41.97	14, 040, 157.7032	2, 457, 887.4242	
PT 23+00.08	14, 040, 156.6563	2, 457, 939.7351	
PI 25+58.22 (PEDESTRIAN BRIDGE)	14, 039, 970.5226	2, 458, 118.5953	
PI 12+28.65 (15TH STREET)			

STATION/OFFSETS REFERENCED TO CENTERLINE BAUGH AVENUE N			
STATION	OFFSET	NORTH	EAST
5+62.99	262.26' RT	14, 040, 019.7370	2, 458, 081.5871
5+63.11	274.16' RT	14, 040, 028.1012	2, 458, 090.0567
6+54.37	289.75' RT	14, 040, 104.5083	2, 458, 037.7763
6+54.47	274.75' RT	14, 040, 094.1440	2, 458, 026.9328
6+74.37	289.88' RT	14, 040, 118.9663	2, 458, 023.9573
6+74.47	274.88' RT	14, 040, 108.6020	2, 458, 013.1137
502+85.73	50.17' RT	14, 040, 032.2367	2, 457, 774.2802
502+87.35	260.55' RT	14, 040, 179.7362	2, 457, 924.3005
502+91.90	275.63' RT	14, 040, 193.4995	2, 457, 931.9684
503+19.05	91.91' RT	14, 040, 085.2117	2, 457, 781.0910
503+20.35	260.19' RT	14, 040, 203.1961	2, 457, 901.0919
503+28.72	49.70' RT	14, 040, 062.8053	2, 457, 744.0382
504+56.97	39.57' RT	14, 040, 147.8968	2, 457, 647.5490

ILLINOIS CITY
RECORDED JULY 2, 1825
IN BOOK OF DEEDS "E" PAGES 301&302

STATE OF ILLINOIS
COUNTY OF

I, GEORGE L. WOODS, AN ILLINOIS PROFESSIONAL LAND SURVEYOR, STATE THAT I HAVE SURVEYED OR DIRECTED THE SURVEY OF THE PLAT OF HIGHWAY SHOWN HEREON AND THAT THIS PROFESSIONAL SERVICE CONFORMS TO THE CURRENT ILLINOIS MINIMUM STANDARDS FOR A BOUNDARY SURVEY FOR THE PROPOSED PARCEL(S) TO BE ACQUIRED BY THE STATE OF ILLINOIS, DEPARTMENT OF TRANSPORTATION, SHOWN HEREON.

DATED _____

GEORGE L. WOODS, PLS NO. 3015
LICENSE EXPIRATION DATE: 11/30/2010



PARCEL NO.	OWNER	TOTAL HOLDING ACRES	EASEMENTS		PERMANENT TAX NUMBER	PROPERTY ACQUIRED BY
			PE = PERMANENT ACRES	TE = TEMPORARY SO. FT.		
8826289	THE BI-STATE DEVELOPMENT AGENCY OF THE MISSOURI-ILLINOIS METROPOLITAN DISTRICT TITLE REPORT NO. SC-5432.0 & 5433.0 BK 3316 PG 67, BK 3228 PG 2036, BK 3227 PG 1869 BK 3252 PG 1527, BK 3213 PG 244, BK 4130 PG 924 BK 3242 PG 2312, BK 3238 PG 724, BK 3206 PG 2291, BK 3225 PG 2295, BK 3119 PG 2232, BK 3247 PG 135 BK 3234 PG 169	12.1717	PE 0.2468 TE-A 0.0659 TE-B 0.0292 TE-C 0.0011	PE 10,751 TE-A 2,871 TE-B 1,274 TE-C 50	02-18-0-600-001 (PT) 02-18-4-600-001 02-18-0-600-002 (PT)	

* SEE TOTAL HOLDING AREA SOURCE TABLE ON SHEET 2
** SEE SHEET 14 FOR PARCEL 8826289TE-C

LE LIN ENGINEERING, LTD.
CONSULTING ENGINEERS
210 WEST CHESTNUT
CHATHAM, IL 62629
PROFESSIONAL DESIGN FIRM NO. 184-001181
PHONE: (217)-483-4168 FAX: (217)-483-4706

ILLINOIS DEPARTMENT OF TRANSPORTATION
PLAT OF HIGHWAYS
FAP ROUTE 998
SECTION 82-1-2HB & 82-1-3HB
ST. CLAIR COUNTY
JOB NO. R-98-026-08
STATION 5+62.99 TO STATION 503+28.72

SCALE: 1" = 20'		SHEET 17A-1 OF	
ILLINOIS DEPARTMENT OF TRANSPORTATION DIVISION OF HIGHWAYS/REGION 5/DISTRICT 8 1102 EASTPORT PLAZA DRIVE COLLINSVILLE, ILLINOIS 62234-6198			
F.A. RTE.	SECTION	COUNTY	TOTAL SHEETS SHEET NO.
998	82-1-2HB & 82-1-3HB	ST. CLAIR	17A-1
CONTRACT NO.			
FED. ROAD DIST. NO.	ILLINOIS FED. AID PROJECT		