PART OF THE NE 1/4 OF SECTION 18, T2N, R9W OF THE 3RD PM, ST. CLAIR COUNTY, ILLINOIS

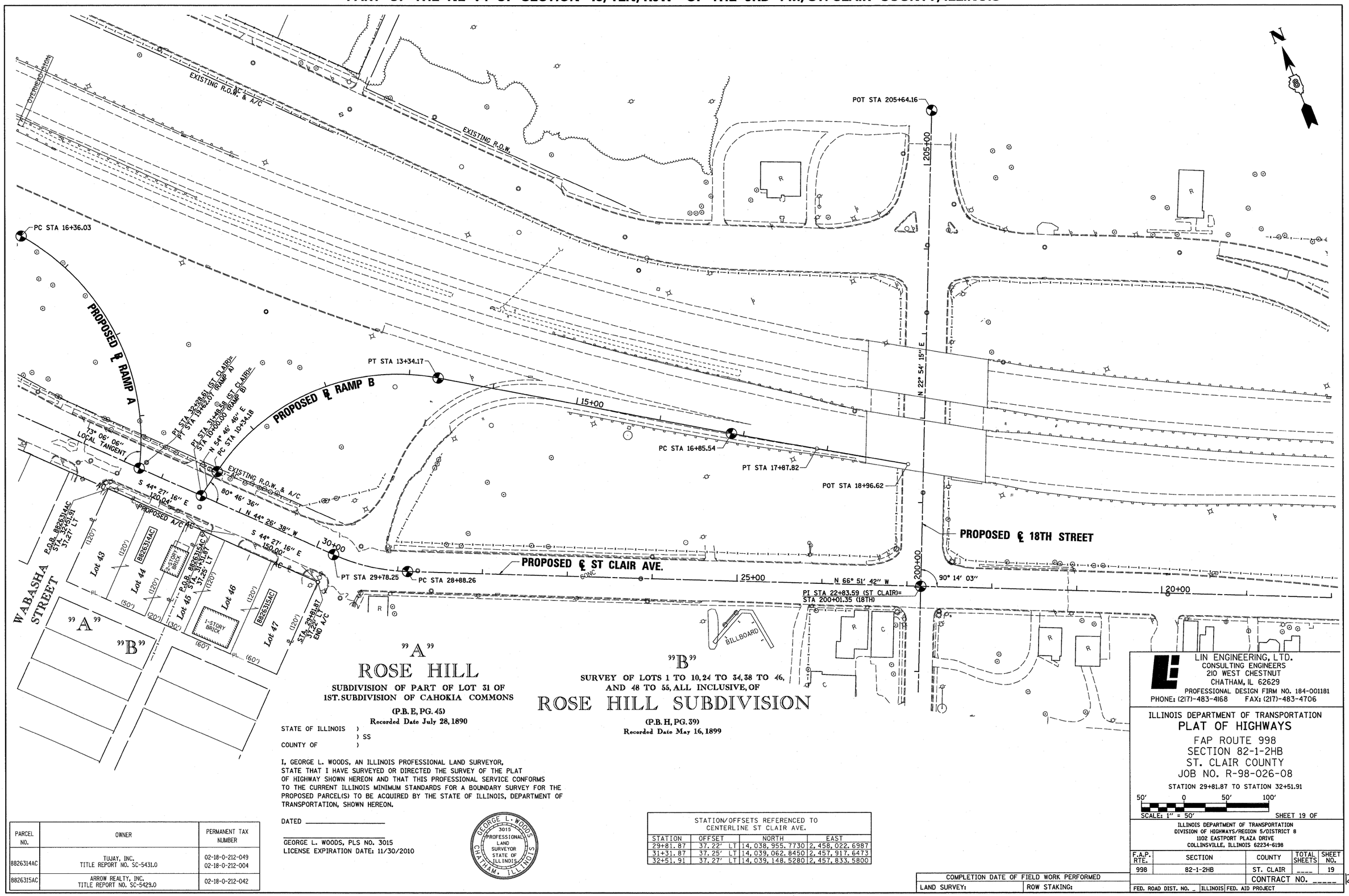

"A"

ROSE HILL

SUBDIVISION OF PART OF LOT 31 OF
1ST. SUBDIVISION OF CAHOKIA COMMONS

(P.B. E, PG. 45)
Recorded Date July 28, 1890

"B"

SURVEY OF LOTS 1 TO 10, 24 TO 34, 38 TO 46,
AND 48 TO 55, ALL INCLUSIVE, OF

ROSE HILL SUBDIVISION

(P.B. H, PG. 39)
Recorded Date May 16, 1899

STATE OF ILLINOIS)
) SS
COUNTY OF)

I, GEORGE L. WOODS, AN ILLINOIS PROFESSIONAL LAND SURVEYOR, STATE THAT I HAVE SURVEYED OR DIRECTED THE SURVEY OF THE PLAT OF HIGHWAY SHOWN HEREON AND THAT THIS PROFESSIONAL SERVICE CONFORMS TO THE CURRENT ILLINOIS MINIMUM STANDARDS FOR A BOUNDARY SURVEY FOR THE PROPOSED PARCEL(S) TO BE ACQUIRED BY THE STATE OF ILLINOIS, DEPARTMENT OF TRANSPORTATION, SHOWN HEREON.

DATED _____

_____
GEORGE L. WOODS, PLS NO. 3015
LICENSE EXPIRATION DATE: 11/30/2010

GEORGE L. WOODS 3015 PROFESSIONAL LAND SURVEYOR STATE OF ILLINOIS CHATHAM, ILLINOIS

PARCEL NO.	OWNER	PERMANENT TAX NUMBER
8826314AC	TUJAY, INC. TITLE REPORT NO. SC-5431.0	02-18-0-212-049 02-18-0-212-004
8826315AC	ARROW REALTY, INC. TITLE REPORT NO. SC-5429.0	02-18-0-212-042

STATION/OFFSETS REFERENCED TO CENTERLINE ST CLAIR AVE.

STATION	OFFSET	NORTH	EAST
29+81.87	37.22' LT	14,038,955.7730	2,458,022.6987
31+31.87	37.25' LT	14,039,062.8450	2,457,917.6473
32+51.91	37.27' LT	14,039,148.5280	2,457,833.5800

COMPLETION DATE OF FIELD WORK PERFORMED
LAND SURVEY: ROW STAKING:

LIN ENGINEERING, LTD.
CONSULTING ENGINEERS
210 WEST CHESTNUT
CHATHAM, IL 62629
PROFESSIONAL DESIGN FIRM NO. 184-001181
PHONE: (217)-483-4168 FAX: (217)-483-4706

ILLINOIS DEPARTMENT OF TRANSPORTATION
PLAT OF HIGHWAYS
FAP ROUTE 998
SECTION 82-1-2HB
ST. CLAIR COUNTY
JOB NO. R-98-026-08
STATION 29+81.87 TO STATION 32+51.91

50' 0 50' 100'
SCALE: 1" = 50' SHEET 19 OF

ILLINOIS DEPARTMENT OF TRANSPORTATION
DIVISION OF HIGHWAYS/REGION 5/DISTRICT 8
1102 EASTPORT PLAZA DRIVE
COLLINSVILLE, ILLINOIS 62234-6198

F.A.P. RTE.	SECTION	COUNTY	TOTAL SHEETS	SHEET NO.
998	82-1-2HB	ST. CLAIR	___	19
		CONTRACT NO. _____		

FED. ROAD DIST. NO. _ ILLINOIS FED. AID PROJECT

PLOT DATE = 3/17/2009
FILE NAME = $FILE$
PLOT SCALE = $SCALE$
USER NAME = $USER$