

NOTES:

1. SEE DRAWING ME-01 FOR ELECTRICAL SYMBOLS AND ABBREVIATIONS.
2. THE EXISTING ROADWAY LIGHTING SHALL REMAIN IN OPERATION UNTIL THE TEMPORARY LIGHTING SYSTEM HAS BEEN INSTALLED, TESTED, AND ACCEPTED BY THE ENGINEER. SEE DRAWING RL-01 FOR LIGHTING PLAN PROPOSED WORK.
3. LOCATE AND MARK ALL EXISTING UTILITIES PRIOR TO COMMENCEMENT OF WORK. PROTECT AND TAKE CARE NOT TO DAMAGE EXISTING UTILITIES FOR THE DURATION OF THE CONSTRUCTION.
4. VERIFY ALL EXISTING CONDITIONS PRIOR TO COMMENCEMENT OF WORK.
5. EXISTING CABLE AND RACEWAY TO BE DISCONNECTED AND ABANDONED.
6. DISCONNECT THE EXISTING SIGN LIGHTING ELECTRICAL SERVICE AND REMOVE WIRING BACK TO THE NEAREST SPLICE. SIGN PANEL(S), LUMINAIRE(S), STRUCTURE, AND FOUNDATION(S) WILL BE REMOVED AS PART OF THE CIVIL WORK. COORDINATE ALL WORK ACCORDINGLY.
7. COORDINATE ALL WORK WITH CIVIL WORK, STRUCTURAL WORK, AND SUGGESTED STAGES OF CONSTRUCTION AND TRAFFIC CONTROL PLANS.
8. EXISTING JUNCTION BOX AND CONDUIT ATTACHED TO EXISTING 15TH STREET BRIDGE STRUCTURE WILL BE REMOVED AS PART OF 15TH STREET BRIDGE DEMOLITION.

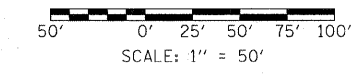
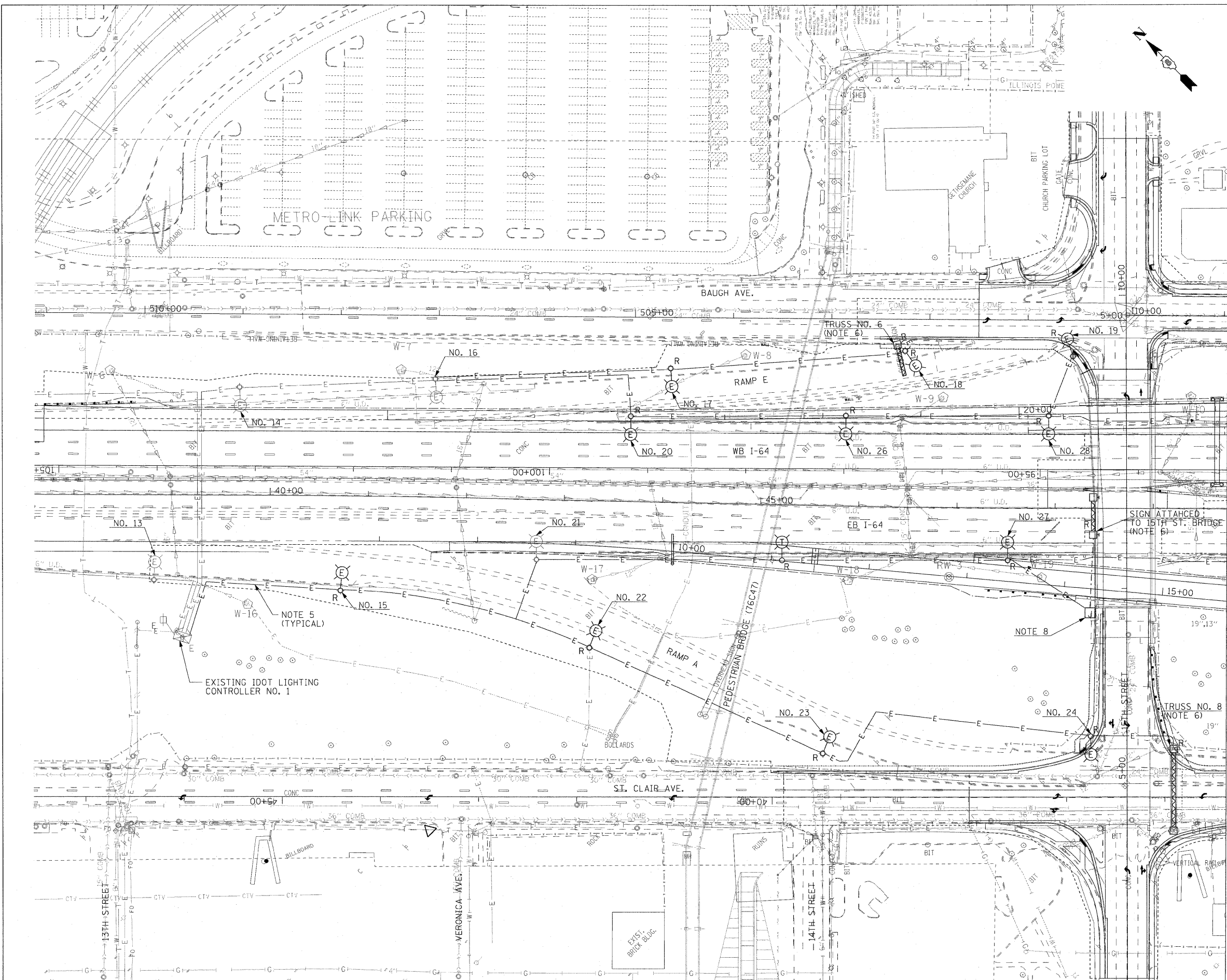

EL-01

FILE NAME =
#FILE#

USER NAME = jentst
PLOT SCALE = 50.0000' / IN.
PLOT DATE = 3/17/2010

DESIGNED JSF
DRAWN JSF
CHECKED JPC
DATE 03/19/10

REVISED -
REVISED -
REVISED -
REVISED -

**STATE OF ILLINOIS
DEPARTMENT OF TRANSPORTATION**

**LIGHTING PLANS
EXISTING CONDITIONS AND DEMOLITION**

SCALE: 1"=50' SHEET NO. 1 OF 2 SHEETS STA. 37+60.00 TO STA. 49+75.00

F.A.I. RTE.	SECTION	COUNTY	TOTAL SHEETS	SHEET NO.
64	82-1-2HB	ST. CLAIR	345	194
FED. ROAD DIST. NO.			ILLINOIS FED. AID PROJECT	
			CONTRACT NO. 76C49	