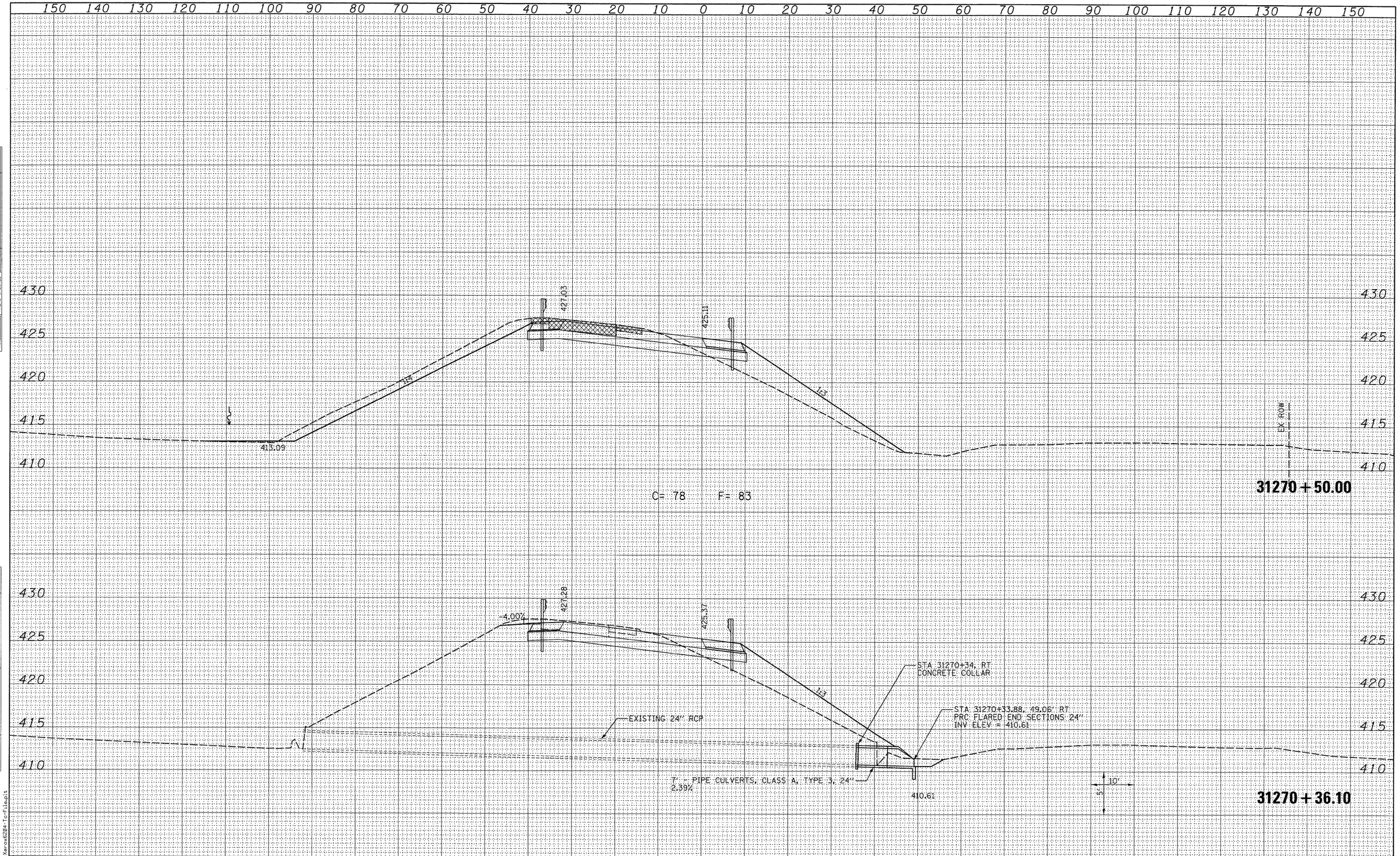

FINAL SURVEY	BY	DATE
SURVEYED		
PLOTTED		
TEMPLATE		
AREAS		
AREAS CHECKED		
NOTE BOOK		
NO.		

ORIGINAL SURVEY	BY	DATE
SURVEYED		
PLOTTED		
TEMPLATE		
AREAS		
AREAS CHECKED		
NOTE BOOK		
NO.		

LAST SAVED = 3/16/2010
PEN TABLE = V8.tbl
PLOT DRIVER = TR-Xerox6204-To-File.plt

FILE NAME =	USER NAME = sdonahue	DESIGNED -	REVISED -
I:\0906600\0906601\cad\t_plans\093_D876D87-Sht-XSSht-RampP5.dgn		DRAWN -	REVISED -
	PLOT SCALE = 10.0005 ' / IN.	CHECKED -	REVISED -
	PLOT DATE = 3/16/2010 4:45:25 PM	DATE -	REVISED -

STATE OF ILLINOIS
DEPARTMENT OF TRANSPORTATION

HORNER & SHIFRIN, INC. ENGINEERS

SCALE: SEE SHT

CROSS SECTIONS
PROPOSED RAMP P5

SHEET NO. 22 OF 30 SHEETS | STA. 31270+36.10 TO STA. 31270+50.00

F.A.I. RTE.	SECTION	COUNTY	TOTAL SHEETS	SHEET NO.
270	60-2RS-3	MADISON	231	215

CONTRACT NO. 76D87

ILLINOIS FED. AID PROJECT