

PROJECT **County Highway 8 over RR/Canal Bridge, 1400 North Avenue, Wyanet, IL**
 CLIENT **Willett, Hofmann and Associates, Inc., Dixon, Illinois**

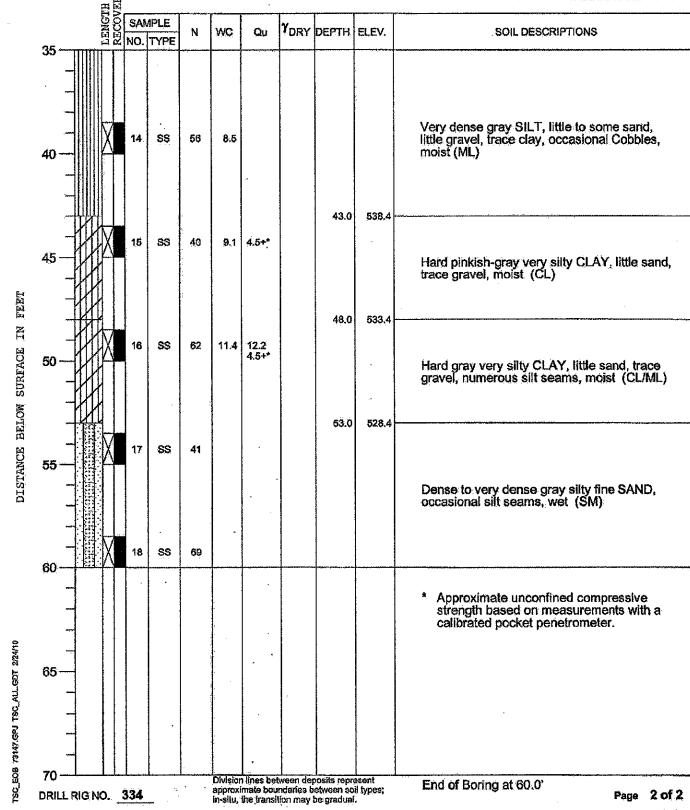

BORING **102** DATE STARTED **4-23-09** DATE COMPLETED **2-19-10** JOB **L-73,147**

ELEVATIONS WATER LEVEL OBSERVATIONS
 GROUND SURFACE **581.4** WHILE DRILLING **14.0'**
 END OF BORING **521.4** AT END OF BORING
 24 HOURS



PROJECT **Slope Stability & Settlement Analysis, Co. Hwy. 8 over RR/Canal Bridge, Wyanet, IL**
 CLIENT **Willett, Hofmann and Associates, Dixon, Illinois**



BORING **103** DATE STARTED **9-4-09** DATE COMPLETED **9-4-09** JOB **L-73,797**

ELEVATIONS WATER LEVEL OBSERVATIONS
 GROUND SURFACE **580.3** WHILE DRILLING **13.0'**
 END OF BORING **557.8** AT END OF BORING **11.0'**
 24 HOURS

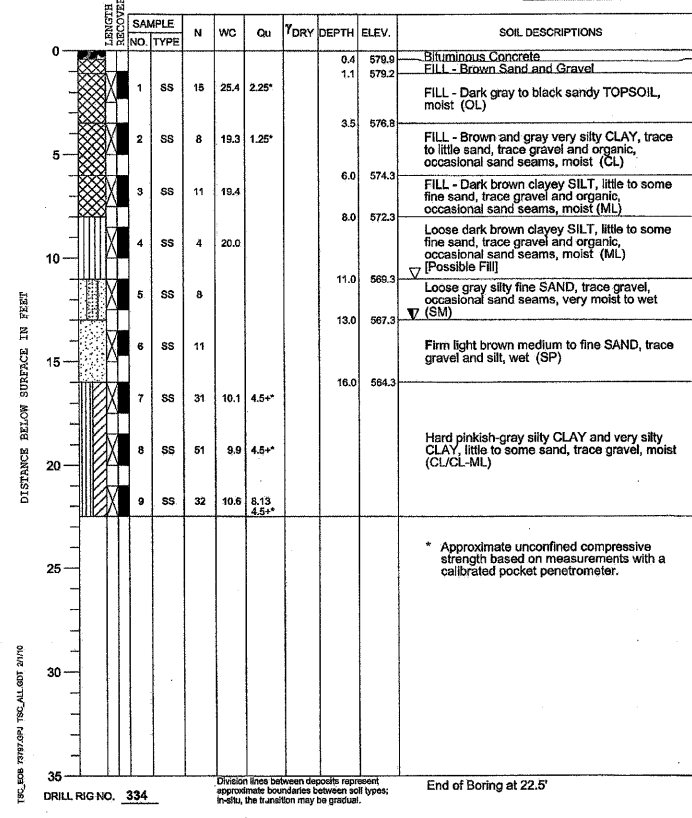

PROJECT **Slope Stability & Settlement Analysis, Co. Hwy. 8 over RR/Canal Bridge, Wyanet, IL**
 CLIENT **Willett, Hofmann and Associates, Dixon, Illinois**



BORING **104** DATE STARTED **9-4-09** DATE COMPLETED **9-4-09** JOB **L-73,797**

ELEVATIONS WATER LEVEL OBSERVATIONS
 GROUND SURFACE **573.8** WHILE DRILLING **5.5'**
 END OF BORING **563.8** AT END OF BORING **6.0'**
 24 HOURS

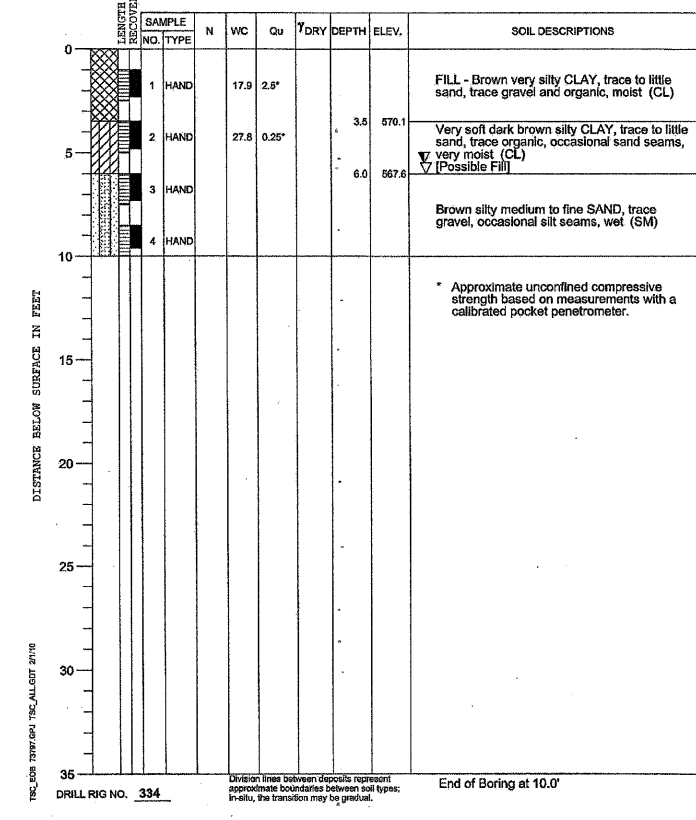

BORING LOGS
 T.R. 271A OVER WEST BUREAU CREEK
 STATION 60+00
 S.N. 006-4376
 WHA #1066D05

STRUCTURAL SHEET NO. 13C OF 13C SHEETS	F.A.S. RTE.	SECTION	COUNTY	TOTAL SHEETS	SHEET NO.
	188	05-00195-00-BR	BUREAU	127	126
CONTRACT NO. 87380					
FED. ROAD DIST. NO. 7 ILLINOIS FED. AID PROJECT BRS-0188(118)					

FILE NAME = s:\Structure\1866028\Bureau\Drawings\Historical\Structure\BoringLog.dgn