

BY	DATE
ORIGINAL SURVEY	SURVEYED
NOTE BOOK	PLOTTED
NO.	TEMPLATE
	AREAS CHECKED

BY	DATE
ORIGINAL SURVEY	SURVEYED
NOTE BOOK	PLOTTED
NO.	TEMPLATE
	AREAS CHECKED

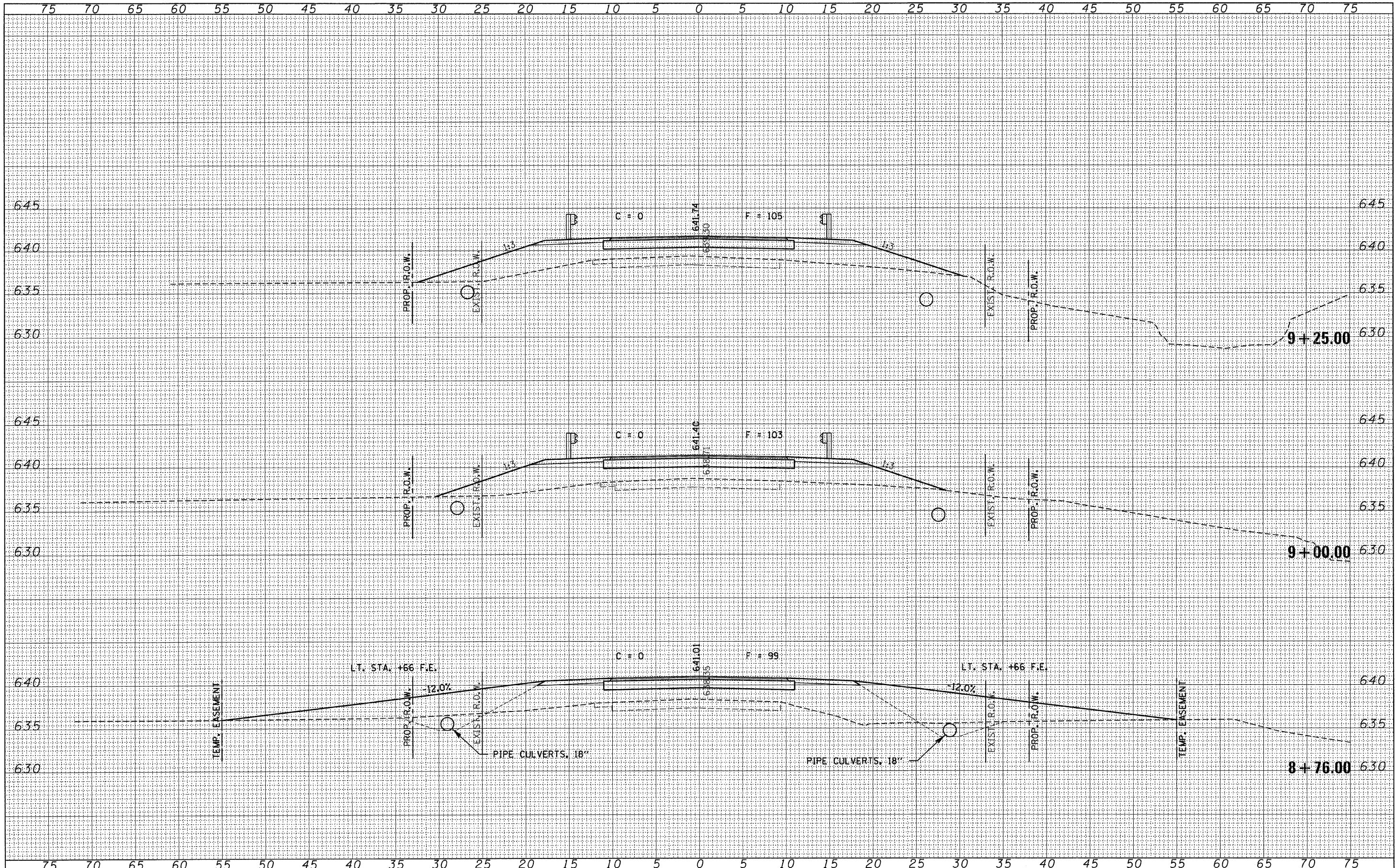

FILE NAME = 090126-sht-exs.dgn
 USER NAME =
 PLLOT SCALE =
 PLOT DATE = 3/25/2010

DESIGNED - A.S.L.	REVISED -
DRAWN - D.T.M.	REVISED -
CHECKED - S.W.M.	REVISED -
DATE - 09/17/09	REVISED -

STATE OF ILLINOIS
 LIVINGSTON COUNTY HIGHWAY DEPARTMENT



CROSS SECTIONS
 1900 N. ROAD
 SCALE: 5H:5V
 SHEET NO. OF SHEETS STA. 8+76.00 TO STA. 9+25.00

T.R.	SECTION	COUNTY	TOTAL SHEETS	SHEET NO.
119	09-24104-01-BR	LIVINGSTON	20	7
ROOKS CREEK ROAD DISTRICT		CONTRACT NO. 87453		
FED. ROAD DIST. NO.		ILLINOIS FED. AID PROJECT BR05-0105(049)		