

F.A.P. RTE.	SECTION	COUNTY	TOTAL SHEETS	SHEET NO.
399	36R-1 (37R-2)	TAZEWELL	449	195
STA 7+663.000		TO STA 10+097.000		
FED. ROAD DIST. NO. 4		ILLINOIS FED. AID PROJECT		

EXISTING CENTERLINE	-----
PROPOSED CENTERLINE	-----
EXISTING RIGHT OF WAY LINE	-----
PROPOSED RIGHT OF WAY LINE	-----
PERMANENT EASEMENT LINE	-----
TEMPORARY EASEMENT LINE	-----

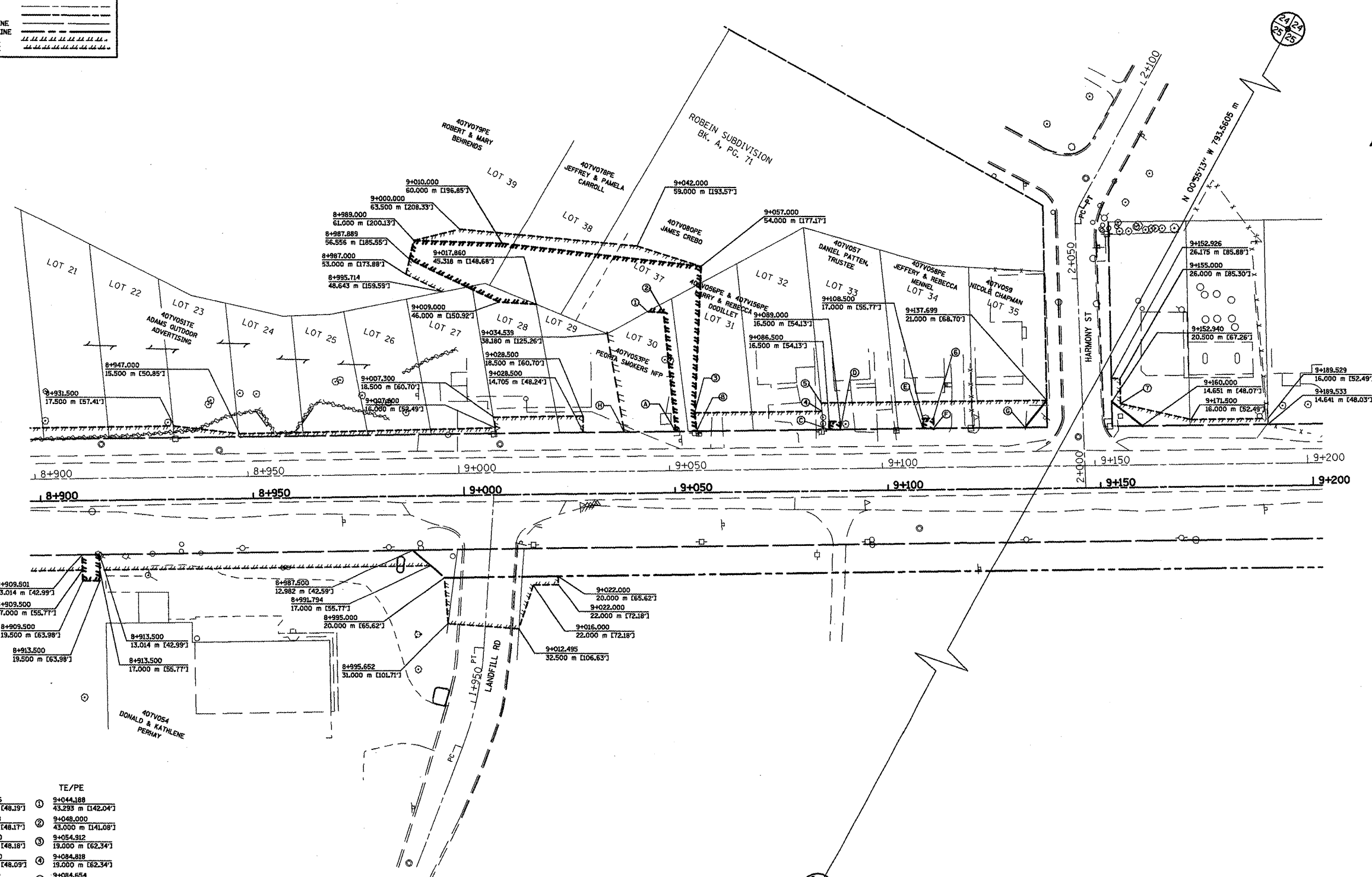

ROW	TE/PE
Ⓐ 9+050.326 14,687 m [48.19']	Ⓐ 9+044.188 43,293 m [142.04']
Ⓑ 9+055.278 14,683 m [48.17']	Ⓑ 9+048.000 43,000 m [141.08']
Ⓒ 9+086.500 14,658 m [48.18']	Ⓒ 9+054.912 13,000 m [62.34']
Ⓓ 9+089.000 14,657 m [48.09']	Ⓓ 9+084.818 13,280 m [62.34']
Ⓔ 9+108.500 14,641 m [48.03']	Ⓔ 9+084.654 21,000 m [68.90']
Ⓕ 9+111.000 14,639 m [48.03']	Ⓕ 9+111.000 17,000 m [55.77']
Ⓖ 9+132.500 14,622 m [47.97']	Ⓖ 9+155.000 20,000 m [65.62']
Ⓗ 9+038.146 14,697 m [48.22']	

REVISIONS		ILLINOIS DEPARTMENT OF TRANSPORTATION ILLINOIS ROUTE 8 - SEGMENT 2 PERMANENT EASEMENT, TEMPORARY EASEMENTS, RIGHT-OF-WAY STA. 8+900 TO STA. 9+200
NAME	DATE	
LCE	1-13-10	

FOR OLD R.O.W. SEE
PLAN 4 SHEETS 10 & 13 Platfile: 533

SCALE: 1:500
DATE: OCTOBER, 2009
DRAWN BY: MLA
CHECKED BY: PCF