

RAYMOND W. PETERS AND  
MILDREN W. PETERS

SUNNYLAND CHURCH  
OF THE NAZARENE

WILLIAM R. AND  
RHONDA M. LYNN

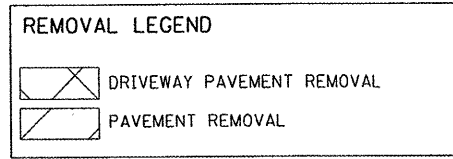

PROP. CURVE SMTCV1  
PI STA. = 11+72.39  
Δ = 0° 13' 55" (RT)  
D = 0° 06' 53"  
R = 50,000.00'  
T = 101.19'  
L = 202.39'  
E = 0.10'  
e = N.C.  
P.C. STA. = 10+71.19  
P.T. STA. = 12+73.58

PROP. CURVE SMTCV2  
PI STA. = 15+92.33  
Δ = 0° 11' 38" (RT)  
D = 0° 05' 44"  
R = 60,000.00'  
T = 101.59'  
L = 203.17'  
E = 0.09'  
e = N.C.  
P.C. STA. = 14+90.75  
P.T. STA. = 16+93.92

MATCH LINE STA 11+95.91  
SEE ILLINOIS ROUTE 8 EXISTING AND REMOVAL PLANS  
SHEET 3 OF 4

MATCH LINE STA 18+00.00  
SEE SUMMIT DRIVE ROADWAY CONSTRUCTION PLANS  
SHEET 3 OF 8

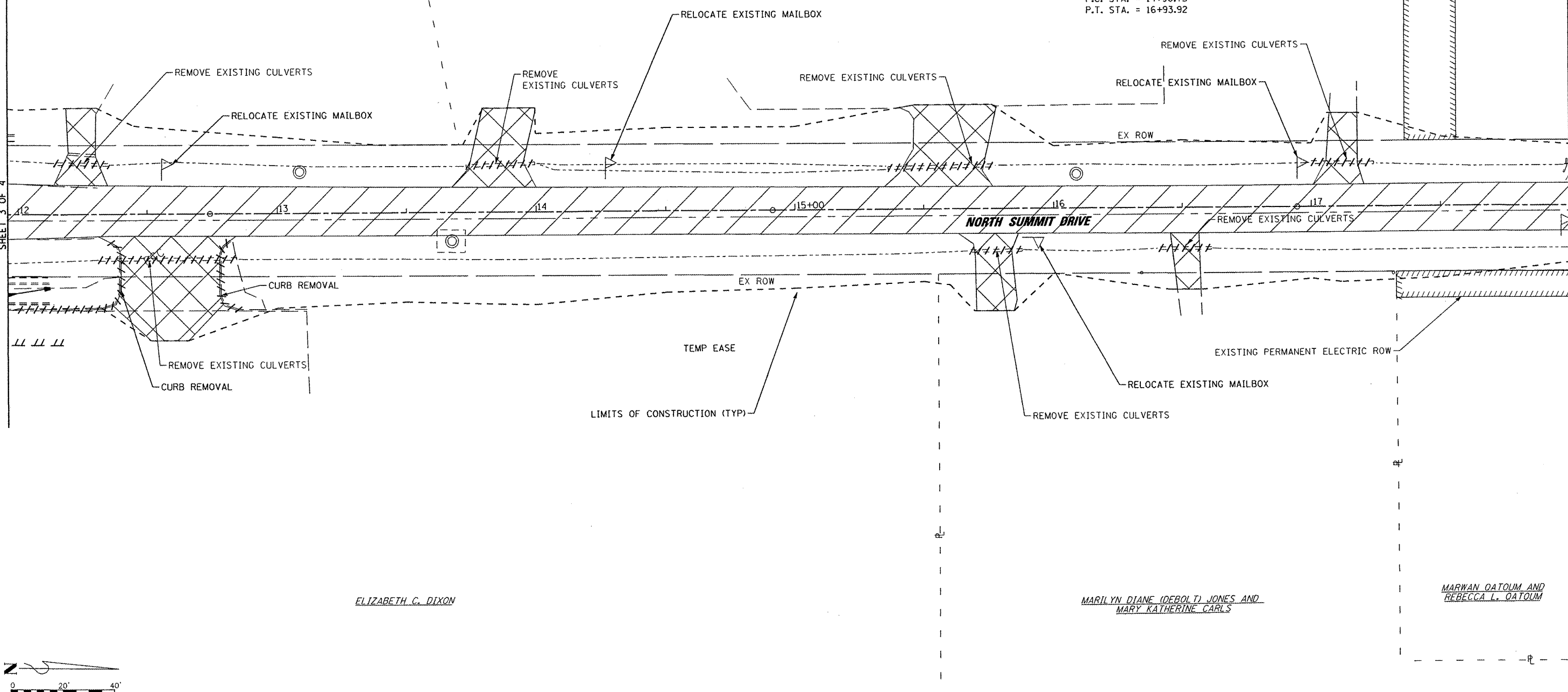

ELIZABETH C. DIXON

MARILYN DIANE (DEBOLT) JONES AND  
MARY KATHERINE CARLS

MARWAN QATOUM AND  
REBECCA L. QATOUM

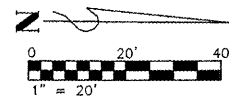

FILE NAME =	PLOT SCALE = #SCALE#	DESIGNED - RAW	REVISED -
	PLOT DATE = #DATE#	DRAWN - RAW	REVISED -
	PLOT TIME = #TIME#	CHECKED - RJA	REVISED -
		DATE -	REVISED -



<b>SUMMIT DRIVE EXISTING AND REMOVAL PLANS</b>		
SCALE: 1" = 20'	SHEET NO. 2 OF 3 SHEETS	STA. 12+00.00 TO STA. 18+00.00

F.A.U. RTE. 6775	SECTION 04-00141-00-FP	COUNTY TAZEWELL	TOTAL SHEETS 187	SHEET NO. 36
CONTRACT NO. 89352				
FED. ROAD DIST. NO. ILLINOIS FED. AID PROJECT				