

- NOTES:
- ESTIMATED CONCRETE QUANTITY FOR JUNCTION BOX SPECIAL = 25.4 CU. YD.
- ESTIMATED REBAR QUANTITY = 8970 LBS.

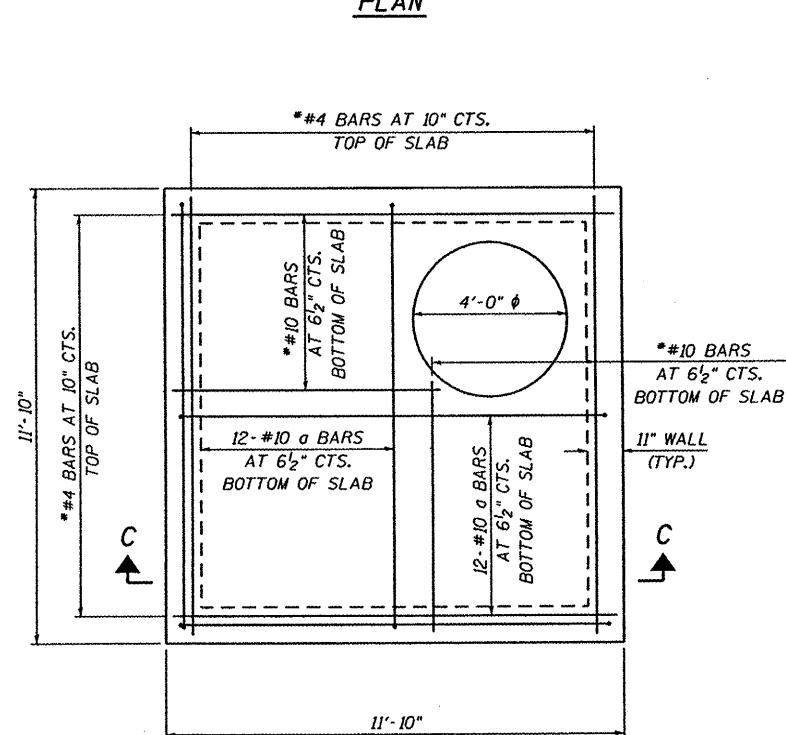

*CUT BARS TO FIT AROUND OPENINGS IN WALLS AND SLAB

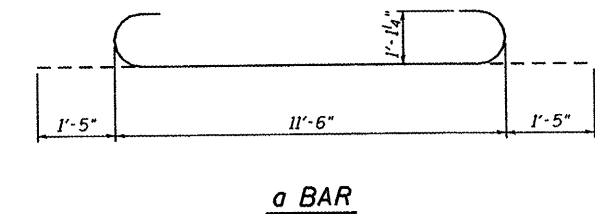
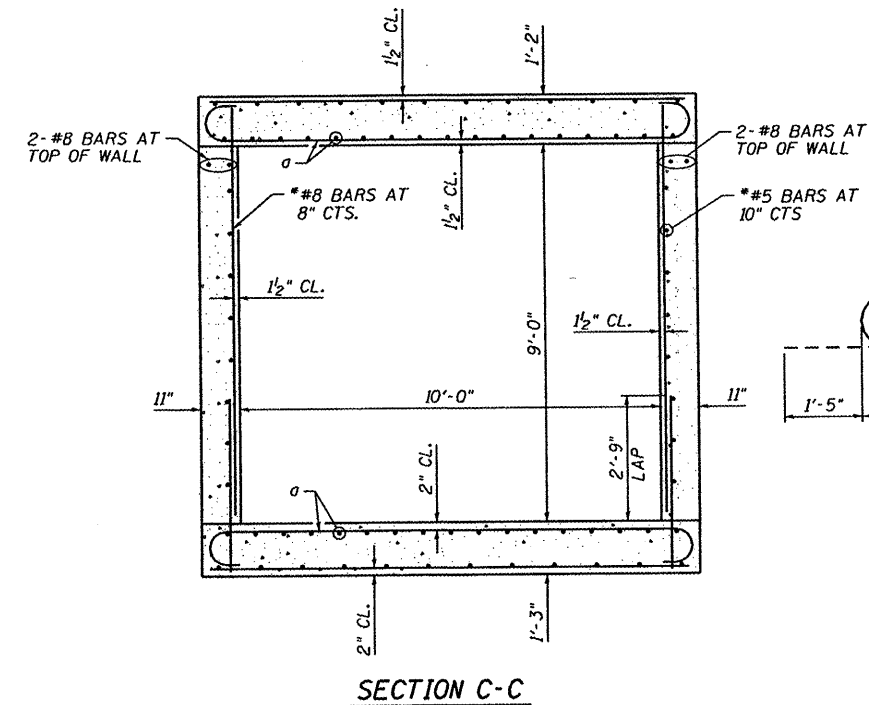
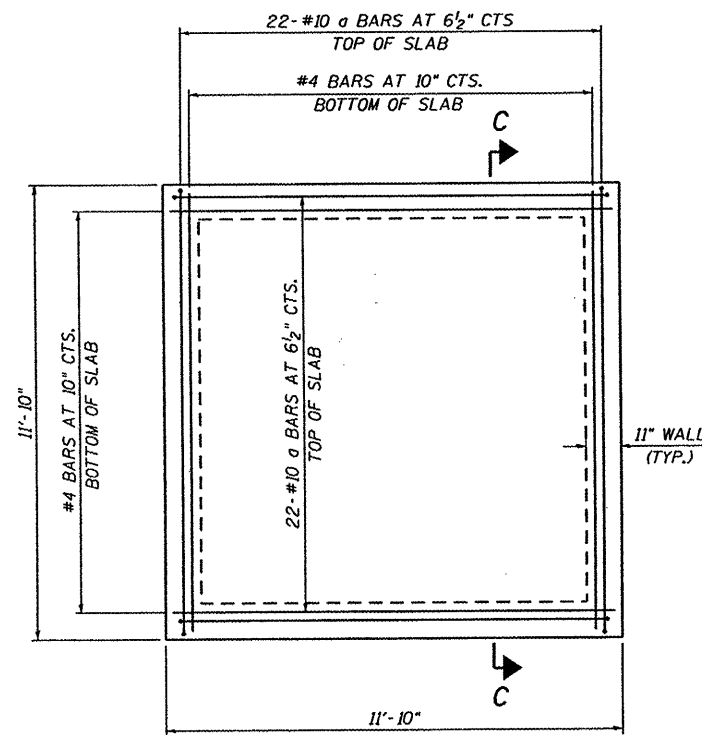

FILE NAME *
PLOT SCALE * SCALE *
PLOT DATE * DATE *
PLOT TIME * TIME *

DESIGNED - BAS
DRAWN - JEA
CHECKED - KEF
DATE -

REVISED -
REVISED -
REVISED -
REVISED -



NO SCALE
SPECIAL DETAILS
JUNCTION BOX, SPECIAL

F.A.U. RTE. 6775	SECTION 04-00141-00-FP	COUNTY TAZEWELL	TOTAL SHEETS 187	SHEET NO. 134
FED. ROAD DIST. NO. ILLINOIS FED. AID PROJECT			CONTRACT NO. 89352	