

DATE	
BY	
FINAL SURVEY	CHECKED
NOTE BOOK	PLOTTED
NO.	TEMPLATE
	AREAS
	CHECKED

DATE	
BY	
ORIGINAL SURVEY	CHECKED
NOTE BOOK	PLOTTED
NO.	TEMPLATE
	AREAS
	CHECKED

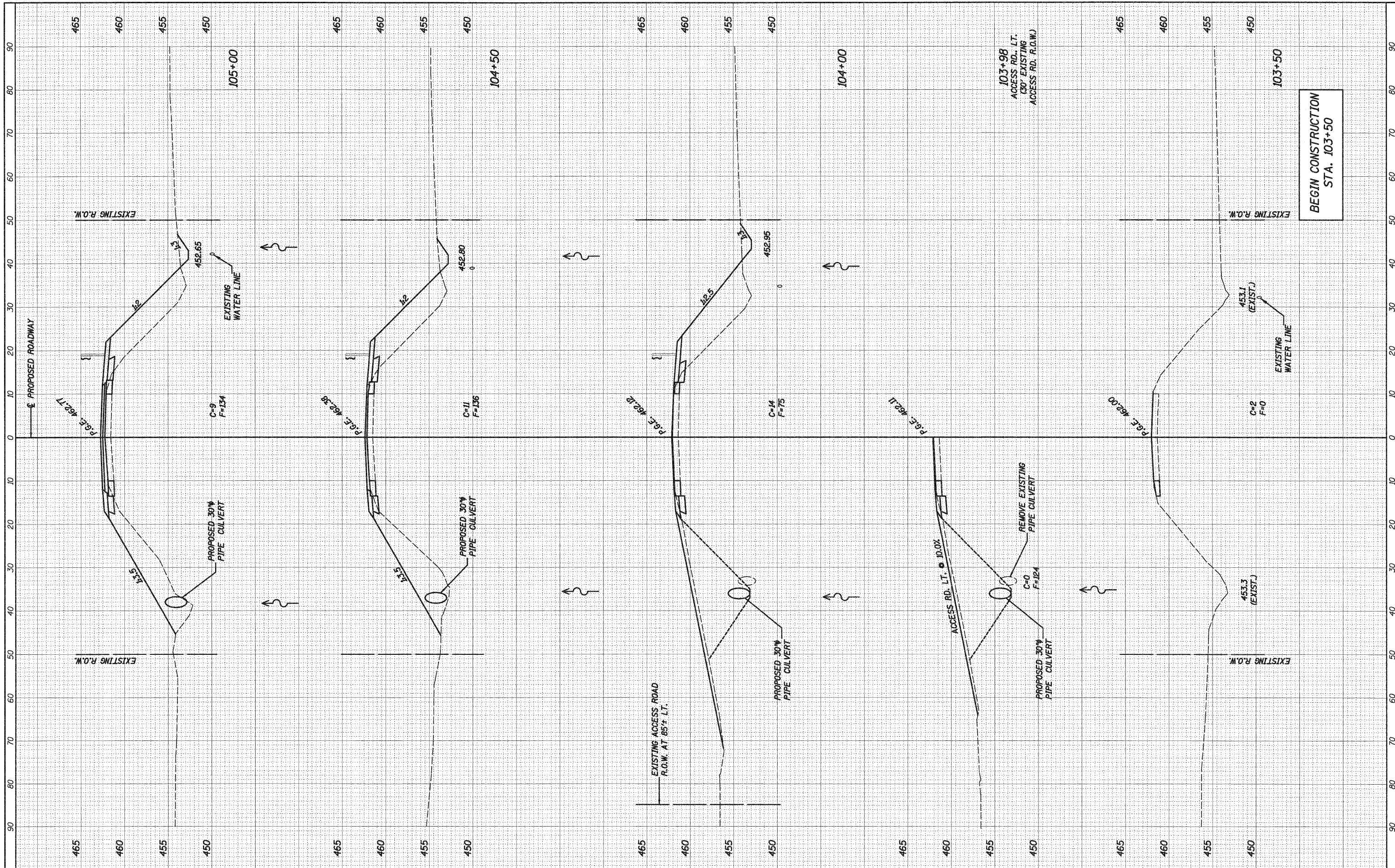

BEGIN CONSTRUCTION
STA. 103+50

FILE NAME = h:\8250\22-25_xsshts_5250.dgn
 USER NAME = _USERDESCR_

DESIGNED - L.D.G.
 DRAWN - K.H.L.
 CHECKED - B.G.H.
 DATE - 5/17/2010

REVISED - MAY 7, 2010
 REVISED -
 REVISED -
 REVISED -

STATE OF ILLINOIS
 DEPARTMENT OF TRANSPORTATION

CROSS SECTIONS
 EXISTING & PROPOSED ROADWAY
 SCALE: 1" = 10'
 SHEET NO. 1 OF 4 SHEETS
 STA. 103+50.00 TO STA. 105+00.00

F.A. RTE.	SECTION	COUNTY	TOTAL SHEETS	SHEET NO.
783	02-00074-00-BR	BOND	25	22
	S.N. 003-3050	CONTRACT NO. 97446		
ILLINOIS FED. AID PROJECT				

PLM.G. NO. 5250