

F.A. RTE.	SECTION	COUNTY	TOTAL SHEETS	SHEET NO.
*	**	***	304	109

STATE OF ILLINOIS
DEPARTMENT OF TRANSPORTATION

EXIST. CURVE 5
PI STA. = 379+00.70
Δ = 15° 55' 09" (RT)
D = 2° 00' 48"
R = 2,845.96'
T = 397.93'
L = 790.73'
E = 27.68'
S.E. RUN = 0.0375 FT/FT
BRIDGE SE TRANSITION STA 374+30.25
TO STA 375+80.25
P.C. STA. = 375+02.77
P.T. STA. = 382+93.50
SOUTH P.T. = SE TRANSITION, MATCH THE EXISTING

PARCEL NO.	NAME	ROW	TE	PE
601	CECIL H. KARNES AND ELIZABETH KARNES	SEE SHEET 2		
602	TIMOTHY JOE AND DEBORAH LEE BROTHERTON	0.215 ±	0.000	
603A	WILLIAM J. BLACKBURN AND ROSEMARY BLACKBURN	0.035 ±	0.000	
603B	WILLIAM BLACKBURN AND ROSEMARY BLACKBURN	0.009 ±	0.080	
604	PAMELA J. McKANE	0.033 ±	0.007 ±	
605A	TIMOTHY BLACKBURN AND VICKIE BLACKBURN	0.047 ±	0.012 ±	
606	NORMAN E. WYANT	0.062 ±	0.000	
607	JOYCE LUCAS	0.071 ±	0.000	
692	MICHAEL S. LUCAS	0.119 ±	0.000	
693	DON R. LUCAS AND MICHAEL S. LUCAS	0.160 ±	0.000	
694	JAMES H. WILKINS AND BRENDA JO WILKINS	0.000	0.010 ±	0.086 ±
695	AMY DAWN HARLAN AKA AMY D. CANTNELL	0.071 ±	0.035 ±	
696	K AND E TECHNICAL, INC.	SEE SHEET 2		

EXIST. CURVE 6
PI STA. = 391+49.34
Δ = 17° 01' 01" (LT)
D = 1° 57' 56"
R = 2,915.01'
T = 436.09'
L = 865.77'
E = 32.44'
S.E. RUN = STD CROWN
P.C. STA. = 387+13.24
P.T. STA. = 395+79.01

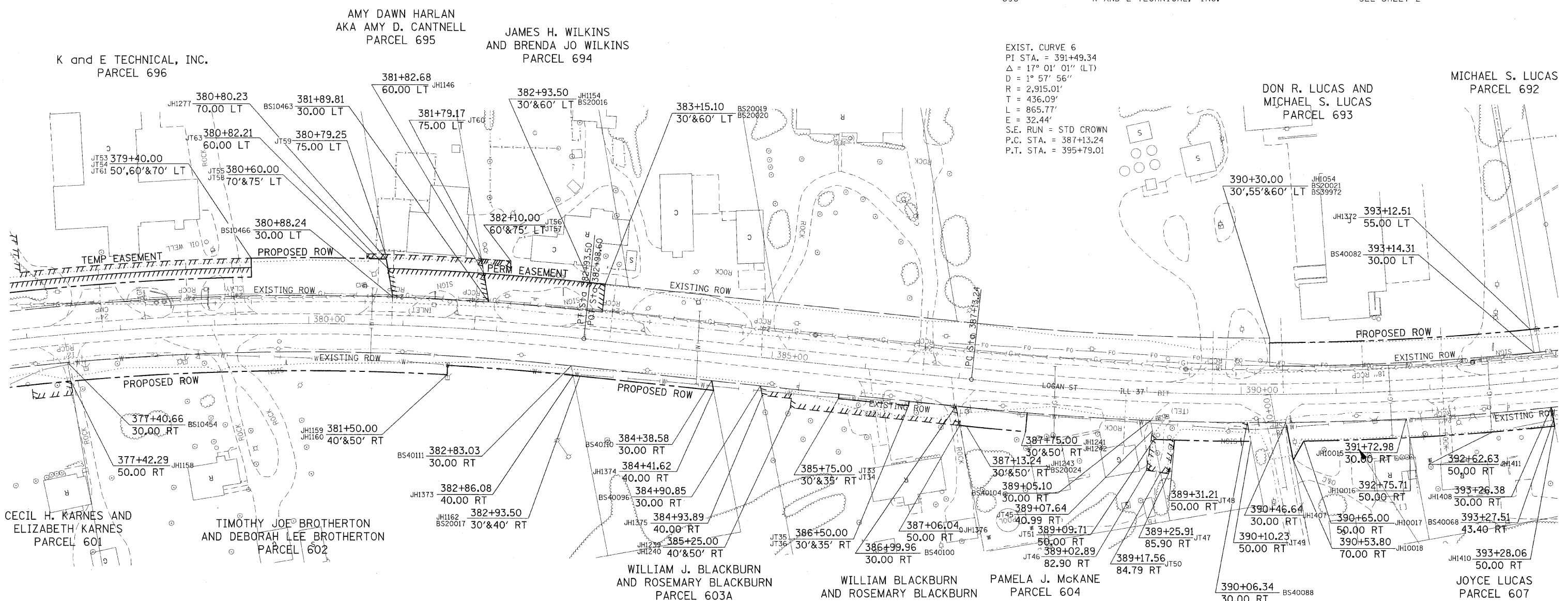

POINT COORDINATES

PT JT33	X	811340.34	Y	442960.16
PT JT34	X	811335.53	Y	442961.54
PT JT35	X	811314.83	Y	442889.45
PT JT36	X	811319.64	Y	442888.07
PT JT45	X	811243.58	Y	442639.17
PT JT46	X	811203.65	Y	442652.80
PT JT47	X	811195.77	Y	442630.27
PT JT48	X	811229.80	Y	442617.62
PT JT49	X	811214.52	Y	442538.72
PT JT50	X	811198.62	Y	442638.44
PT JT51	X	811234.33	Y	442639.02
PT JT53	X	811571.07	Y	443554.76
PT JT54	X	811590.83	Y	443551.66
PT JT55	X	811569.25	Y	443430.63
PT JT56	X	811539.97	Y	443279.56
PT JT57	X	811525.44	Y	443283.27
PT JT58	X	811574.15	Y	443429.65
PT JT59	X	811570.18	Y	443410.30
PT JT60	X	811547.65	Y	443310.26
PT JT61	X	811580.95	Y	443553.21
PT JT63	X	811554.91	Y	443410.38
PT JH1054	X	811314.50	Y	442501.05
PT JH1146	X	811532.22	Y	443310.34
PT JH1154	X	811503.12	Y	443200.99
PT JH1158	X	811495.65	Y	443763.02
PT JH1159	X	811432.86	Y	443367.77
PT JH1160	X	811442.60	Y	443365.50
PT JH1162	X	811407.00	Y	443228.59
PT JH1239	X	811344.52	Y	443010.98
PT JH1240	X	811334.91	Y	443013.74
PT JH1241	X	811266.27	Y	442772.25
PT JH1242	X	811285.61	Y	442767.14
PT JH1243	X	811282.96	Y	442832.81
PT JH1277	X	811565.11	Y	443410.33
PT JH1372	X	811280.65	Y	442226.06
PT JH1373	X	811409.01	Y	443235.62
PT JH1374	X	811367.54	Y	443091.12
PT JH1375	X	811353.11	Y	443040.88
PT JH1376	X	811284.95	Y	442839.73
PT JH1407	X	811227.93	Y	442498.93
PT JH1408	X	811194.89	Y	442218.36
PT JH1410	X	811174.82	Y	442218.04
PT JH1411	X	811180.13	Y	442284.38
PT JH10015	X	811209.67	Y	442372.62
PT JH10016	X	811189.48	Y	442372.29
PT JH10017	X	811205.19	Y	442483.79
PT JH10018	X	811187.28	Y	442498.27
PT BS10454	X	811515.72	Y	443762.91
PT BS10463	X	811501.36	Y	443310.49
PT BS10466	X	811524.29	Y	443410.52
PT BS20016	X	811474.29	Y	443209.27
PT BS20017	X	811416.61	Y	443225.83
PT BS20019	X	811469.73	Y	443193.41
PT BS20020	X	811498.57	Y	443185.13
PT BS20021	X	811289.87	Y	442505.30
PT BS20024	X	811302.18	Y	442827.29
PT BS39972	X	811319.43	Y	442500.20
PT BS40068	X	811181.44	Y	442218.14
PT BS40082	X	811255.59	Y	442226.13
PT BS40088	X	811234.90	Y	442539.05
PT BS40096	X	811363.56	Y	443041.05
PT BS40100	X	811305.85	Y	442840.06
PT BS40104	X	811254.86	Y	442639.35
PT BS40110	X	811377.99	Y	443091.29
PT BS40111	X	811419.45	Y	443235.78

RIGHT OF WAY PLANS
ROUTE FAU 9481, FAS 2887 (IL 37)
SECTION (12,12X),RS-3;12B-1,12B1-1
PROJECT D904003
COUNTY FRANKLIN AND WILLIAMSON
JOB NO.
STA 377+00 TO STA 393+00
SCALE 1 : 50
SHEET NO. 3 OF 8

PLT DATE = 12/7/2009
PLT SCALE = 500.0000
USER NAME = hnsd