

F.A. RTE.	SECTION	COUNTY	TOTAL SHEETS	SHEET NO.
*	**	***	304	113

STATE OF ILLINOIS
DEPARTMENT OF TRANSPORTATION

STA. TO STA.
* FAU 9481, FAS 2887 (IL 37)
** (12.12X),RS-3;12B-1,12B1-1
*** FRANKLIN AND WILLIAMSON



PARCEL NO.	NAME	ROW	TE
634	CURTIS AND ALICIA SMITH	SEE SHEET 6	
635	JUDITH ANN MURPHY	0.153 ±	0.000
636	TERRY L. McVEY	0.128 ±	0.000
637	RICHARD O. FOX AND ELIZABETH JANE FOX	0.056 ±	0.000
638	SCOTT K. GAMSTER	0.000	0.005 ±
638A	CHARLES A. KEMP	0.082 ±	0.036 ±
639	TONY HALASKA	0.074 ±	0.029 ±
640	BENJAMIN T. ROGERS, SR. AND GERALDINE R. ROGERS	0.250 ±	0.000
641	JOHN CHARLES ABBA	0.358 ±	0.000
641A	JAY NEWBERRY AND SHAREN KAY BROWN	0.230 ±	0.123 ±
657A	WILLIAM B. JACKSON	0.002 ±	0.083 ±
657B	RONALD L. ERWIN AND BARBARA A. ERWIN	0.116 ±	0.261 ±
657D	HOMER K. STALLINGS AND ROSE M. STALLINGS	0.032 ±	0.159 ±
657E	STEVEN E. MEUTH AND JANE ANN MEUTH	0.000	0.097 ±
657G	RALPH H. BURCHELL AND CLARICE E. BURCHELL	0.038 ±	0.000
658	HOMECOMINGS FINANCIAL	0.041 ±	0.000
659	CORNERSTONE COMM. CHURCH	0.096 ±	0.000
661	CORNERSTONE COMM. CHURCH	SEE SHEET 6	
661A	SOLID ROCK FREE WILL BAPTIST CHURCH, INC.	0.064 ±	0.000

EXIST. CURVE 9
PI STA. = 507+80.68
Δ = 0° 59' 09" (RT)
D = 0° 06' 14"
R = 55,128.16'
T = 474.29'
L = 948.56'
E = 2.04'
S.E. RUN = STD CROWN
P.C. STA. = 503+06.38
P.T. STA. = 512+54.95

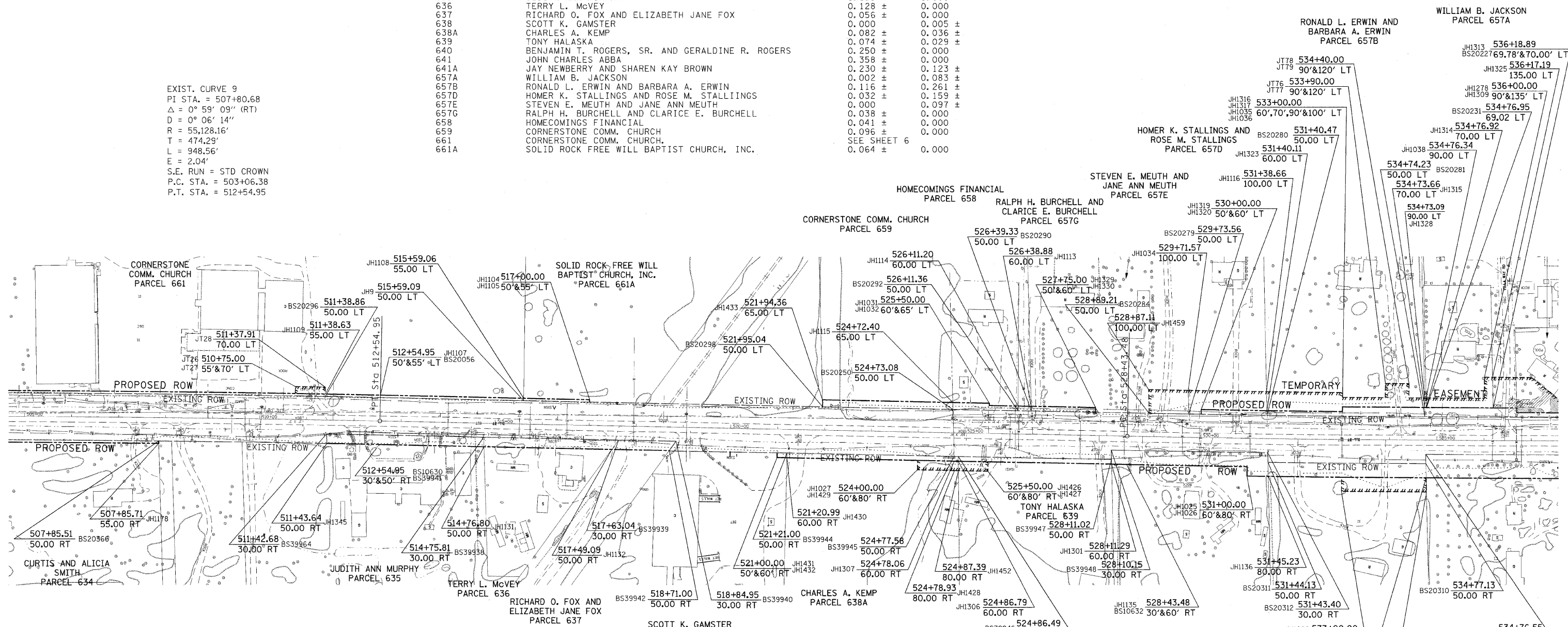

POINT COORDINATES

PT JT26	X	811261.53	Y	430473.87
PT JT27	X	811276.52	Y	430473.62
PT JT28	X	811275.42	Y	430410.64
PT JT76	X	811252.86	Y	428159.37
PT JT77	X	811282.86	Y	428159.09
PT JT78	X	811282.41	Y	428109.21
PT JT79	X	811252.41	Y	428109.46

PT JH9	X	811247.01	Y	429989.80
PT JH1018	X	811084.11	Y	428072.86
PT JH1019	X	811052.10	Y	428072.23
PT JH1020	X	811053.81	Y	428251.46
PT JH1021	X	811083.81	Y	428251.13
PT JH1025	X	811088.09	Y	428551.57
PT JH1026	X	811108.08	Y	428551.22
PT JH1027	X	811120.00	Y	429148.29
PT JH1031	X	811241.93	Y	428998.79
PT JH1032	X	811236.94	Y	428998.89
PT JH1034	X	811268.51	Y	428576.84
PT JH1035	X	811263.80	Y	428249.09
PT JH1036	X	811253.80	Y	428249.21
PT JH1038	X	811290.86	Y	427849.79
PT JH1104	X	811249.16	Y	429848.82
PT JH1105	X	811244.16	Y	429848.92
PT JH1107	X	811258.17	Y	430293.78
PT JH1108	X	811252.01	Y	429989.72
PT JH1109	X	811260.40	Y	430410.19
PT JH1113	X	811235.13	Y	428910.03
PT JH1114	X	811235.69	Y	428937.70
PT JH1115	X	811243.51	Y	429076.37

PT JH1116	X	811265.87	Y	428410.10
PT JH1131	X	811148.70	Y	430074.09
PT JH1132	X	811143.18	Y	429701.86
PT JH1135	X	811085.79	Y	428406.13
PT JH1136	X	811085.79	Y	428406.13
PT JH1178	X	811155.70	Y	430764.71
PT JH1278	X	811251.30	Y	427949.75
PT JH1301	X	811111.67	Y	428740.08
PT JH1306	X	811118.24	Y	429064.51
PT JH1307	X	811218.42	Y	429073.24
PT JH1309	X	811296.30	Y	427949.51
PT JH1313	X	811231.20	Y	427930.99
PT JH1314	X	811232.11	Y	428072.76
PT JH1315	X	811232.14	Y	428076.02
PT JH1316	X	811233.80	Y	428249.43
PT JH1317	X	811223.80	Y	428249.55
PT JH1319	X	811228.06	Y	428549.16
PT JH1325	X	811218.07	Y	428549.33
PT JH1323	X	811225.85	Y	428409.23
PT JH1325	X	811296.23	Y	427932.37
PT JH1328	X	811252.14	Y	428076.44
PT JH1329	X	811222.38	Y	428774.14
PT JH1330	X	811232.38	Y	428773.94
PT JH1345	X	811155.33	Y	430407.09

PT JH1426	X	811116.96	Y	429001.32
PT JH1427	X	811096.96	Y	429001.72
PT JH1428	X	811098.40	Y	429072.78
PT JH1429	X	811100.00	Y	429151.69
PT JH1430	X	811125.65	Y	429430.24
PT JH1431	X	811126.08	Y	429451.23
PT JH1432	X	811136.07	Y	429451.02
PT JH1433	X	811249.14	Y	429354.35
PT JH1452	X	811249.23	Y	429064.32
PT JH1459	X	811270.12	Y	428661.12

BENJAMIN T. ROGERS, SR. AND GERALDINE R. ROGERS PARCEL 640

EXIST. CURVE 10
PI STA. = 533+90.32
Δ = 1° 13' 56" (LT)
D = 0° 06' 46"
R = 50,852.82'
T = 546.84'
L = 1,093.63'
E = 2.94'
S.E. RUN = STD CROWN
P.C. STA. = 528+43.48
P.T. STA. = 539+37.11

RIGHT OF WAY PLANS
ROUTE FAU 9481, FAS 2887 (IL 37)
SECTION (12.12X),RS-3;12B-1,12B1-1
PROJECT D904003
COUNTY FRANKLIN AND WILLIAMSON
JOB NO.
STA 505+00 TO STA 537+00
SCALE 1 : 100
SHEET NO. 7 OF 8

PLOT DATE = 2/17/2010
FILE NAME = S:\12\12X\PROJECT\HEADLINE\3658\98823\98823.dgn
PLOT SCALE = 1/4"=100'-0" / IN.
USER NAME =