

F.A. RTE.	SECTION	COUNTY	TOTAL SHEETS	SHEET NO.
*	**	**	304	114

STATE OF ILLINOIS
DEPARTMENT OF TRANSPORTATION

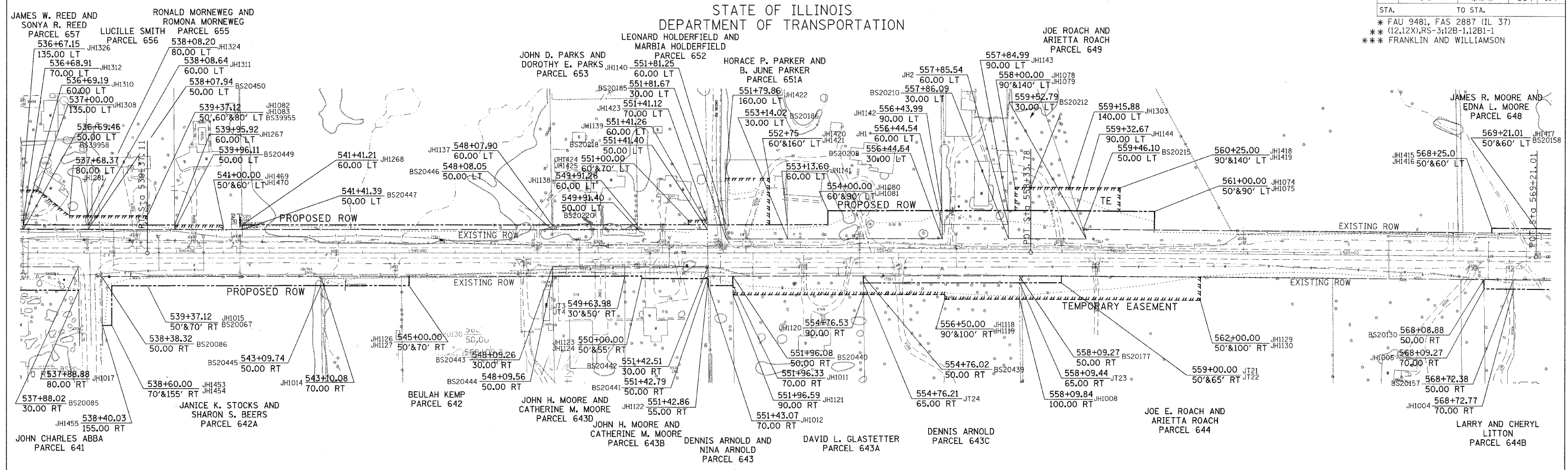

POINT COORDINATES

PT JH1268 X 811220.86 Y 427409.10	PT JH1075 X 811251.02 Y 425449.58	PT JH1280 X 811270.86 Y 427849.86
PT BS20085 X 811130.64 Y 427762.27	PT JH1078 X 811302.93 Y 425750.41	PT JH1280 X 811270.86 Y 427849.86
PT JH1303 X 811110.58 Y 427711.95	PT JH1079 X 811252.93 Y 425750.35	PT JH1303 X 811302.93 Y 425750.35
PT BS20130 X 811105.83 Y 427741.75	PT JH1080 X 811252.43 Y 426150.35	PT JH1308 X 811295.86 Y 427849.77
PT BS20151 X 811118.53 Y 423744.38	PT JH1081 X 811222.43 Y 426150.31	PT JH1310 X 811220.98 Y 427880.81
PT BS20152 X 811119.71 Y 423906.07	PT JH1082 X 811220.61 Y 427613.19	PT JH1311 X 811220.61 Y 427741.52
PT BS20153 X 811099.71 Y 423905.71	PT JH1083 X 811240.61 Y 427613.21	PT JH1312 X 811230.98 Y 427881.04
PT BS20156 X 811104.42 Y 424549.16	PT JH1118 X 811062.74 Y 425900.11	PT JH1324 X 811240.61 Y 427741.94
PT BS20157 X 811105.37 Y 424678.25	PT JH1119 X 811072.74 Y 425900.12	PT JH1326 X 811296.01 Y 427882.53
PT BS20158 X 811205.01 Y 424628.89	PT JH1120 X 811072.52 Y 426073.59	PT JH1413 X 811204.43 Y 424549.90
PT BS20160 X 811178.53 Y 423745.48	PT JH1121 X 811072.17 Y 426353.54	PT JH1414 X 811214.43 Y 424549.83
PT BS20161 X 811181.25 Y 424115.45	PT JH1122 X 811107.11 Y 426407.31	PT JH1415 X 811215.71 Y 424724.82
PT BS20162 X 811201.25 Y 424115.82	PT JH1123 X 811106.93 Y 426550.17	PT JH1416 X 811205.71 Y 424724.90
PT BS20163 X 811180.06 Y 423953.46	PT JH1124 X 811111.93 Y 426550.17	PT JH1417 X 811215.01 Y 424628.82
PT BS20177 X 811112.94 Y 425740.91	PT JH1126 X 811111.31 Y 427050.17	PT JH1418 X 811251.57 Y 425524.58
PT BS20185 X 811192.16 Y 426368.61	PT JH1127 X 811091.31 Y 427050.15	PT JH1419 X 811301.57 Y 425524.22
PT BS20186 X 811192.32 Y 426368.26	PT JH1129 X 811110.29 Y 426350.61	PT JH1420 X 811222.28 Y 426275.31
PT BS20208 X 811192.73 Y 425905.18	PT JH1130 X 811060.29 Y 425350.98	PT JH1421 X 811322.28 Y 426275.44
PT BS20210 X 811192.91 Y 426370.58	PT JH1137 X 811221.69 Y 426742.41	PT JH1422 X 811322.16 Y 426370.58
PT BS20212 X 811192.10 Y 425597.20	PT JH1138 X 811221.92 Y 426559.05	PT JH1423 X 811232.11 Y 426409.20
PT BS20215 X 811212.15 Y 425603.77	PT JH1139 X 811222.11 Y 426409.05	PT JH1424 X 811232.06 Y 426450.32
PT BS20218 X 811212.11 Y 426408.90	PT JH1140 X 811222.16 Y 426369.06	PT JH1425 X 811222.06 Y 426450.31
PT BS20220 X 811211.92 Y 426558.90	PT JH1141 X 811222.32 Y 426236.71	PT JH1453 X 811090.57 Y 427690.25
PT BS20439 X 811112.53 Y 426074.15	PT JH1142 X 811252.74 Y 425906.36	PT JH1454 X 811005.57 Y 427690.28
PT BS20440 X 811112.18 Y 426354.09	PT JH1143 X 811252.91 Y 425765.36	PT JH1455 X 811005.58 Y 427710.31
PT BS20441 X 811112.11 Y 426407.38	PT JH1144 X 811252.25 Y 425616.91	PT JH1469 X 811210.81 Y 427450.30
PT BS20442 X 811132.11 Y 426407.69	PT JH1267 X 811220.68 Y 427554.39	PT JH1470 X 811220.81 Y 427450.31
PT BS20443 X 811131.70 Y 426740.94		
PT BS20444 X 811111.70 Y 426740.61		
PT BS20445 X 811111.07 Y 427240.43		
PT BS20446 X 811211.69 Y 426742.25		
PT BS20447 X 811210.86 Y 427408.91		
PT BS20449 X 811210.68 Y 427554.19		
PT BS39955 X 811210.61 Y 427742.23		
PT BS39955 X 811210.61 Y 427613.18		
PT BS39955 X 811210.98 Y 427880.57		

PARCEL NO.	NAME	ROW	TE
641	JOHN CHARLES ABBA	SEE SHEET 7	
642	BEULAH KEMP	0.087 ±	0.000
642A	JANICE K. STOCKS AND SHARON S. BEERS	0.257 ±	0.000
643	DENNIS ARNOLD AND NINA ARNOLD	0.024 ±	0.000
643A	DAVID L. GLASTETTER	0.000 ±	0.257 ±
643B	JOHN H. MOORE AND CATHERINE M. MOORE	0.098 ±	0.000
643C	DENNIS ARNOLD	0.115 ±	0.228 ±
643D	JOHN H. MOORE AND CATHERINE M. MOORE	0.071 ±	0.000
644	JOE E. ROACH AND ARIETTA ROACH	0.031 ±	0.417 ±
644B	LARRY AND CHERYL LITTON	0.088 ±	0.000
644D	JOHN LYNNELL ZANOTTI AND PATTI JO ZANOTTI	0.074 ±	0.000
645	MARK W. SMITH AND SUSAN E. SMITH	0.143 ±	0.000
646	GERALD L. HENSON AND NANCY F. HENSON	0.112 ±	0.000
647	PAUL K. BLISS AND CAROLYN K. BLISS	0.042 ±	0.000
648	JAMES R. MOORE AND EDNA L. MOORE	0.040 ±	0.000
649	JOE ROACH AND ARIETTA ROACH	0.462 ±	0.259 ±
651A	HORACE P. PARKER AND B. JUNE PARKER	0.487 ±	0.217 ±
652	LEONARD HOLDERFIELD AND MARBIA HOLDERFIELD	0.034 ±	0.009 ±
653	JOHN D. PARKS AND DOROTHY E. PARKS	0.195 ±	0.000
655	RONALD MORNEWEG AND ROMONA MORNEWEG	0.000 ±	0.024 ±
656	LUCILLE SMITH	0.043 ±	0.059 ±
657	JAMES W. REED AND SONYA R. REED	0.032 ±	0.148 ±

RIGHT OF WAY PLANS

ROUTE FAU 9481, FAS 2887 (IL 37)
SECTION (12,12X),RS-3;12B-1,12B1-1
PROJECT D904003
COUNTY FRANKLIN AND WILLIAMSON
JOB NO.
STA 537+00 TO STA 580+00
SCALE 1 : 100

PLOT DATE = 12/7/2009
FILE NAME = c:\pva\work\pva\DOT\HEADON\dms\3859\p98\102\p5.dgn
USER = NAME
PLOTTER = HP DesignJet 5000 Series