

TR	SECTION	COUNTY	TOTAL SHEETS	SHEET NO.
269	07-03119-00-BR	WHITE	12	1
FED. ROAD DIST. NO. 9 ILLINOIS		FED. AID PROJECT		323 W. 3RD ST. P.O. BOX 160 MT. CARMEL, IL 62863
PROJECT # BROS-193(35)		CONTRACT # 99370		PHONE: (618)-262-8651
JOB # C-99-543-07		WABASH LEVEE DITCH		FAX: (618)-263-3327
LEC JOB # H081.023WH				

405 W. STATE ST
SUITE 1
PRINCETON, IN
47670
PHONE:
(812)-386-7611
FAX:
(812)-385-2812

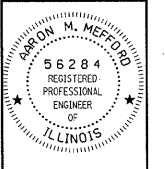

PROFESSIONAL DESIGN FIRM
LAND SURVEY & PROFESSIONAL ENGINEERING CORPORATION
184-000887
(62-032435)(35-002769)



AARON M. MEFFORD
NAME
SIGNATURE
DATE
11-30-11
EXPIRES

TOWNSHIP ROUTE 269
OVER WABASH LEVEE DITCH
WHITE COUNTY, ILLINOIS

SHEET TITLE:

TITLE SHEET

SCALE: VARIES

BY: AMM

DATE: 2010

REV:

1 OF 12 SHEETS

SHEET NO. 1

INDEX OF SHEETS

SHEET NO.	DESCRIPTION
1	TITLE SHEET & SUMMARY OF QUANTITIES
2	PLAN & PROFILE, TYPICAL SECTIONS, GENERAL NOTES & STONE RIPRAP DITCH DESIGN
3	ROADWAY CROSS SECTIONS
4-12	BRIDGE DESIGN

000001-05	STANDARD SYMBOLS, ABBREVIATIONS & PATTERNS
280001-05	TEMPORARY EROSION CONTROL SYSTEMS
542301-02	PRECAST REINFORCED CONCRETE FLARED END SECTION
701901-01	TRAFFIC CONTROL DEVICES
B.L.R. 21-8	TYPICAL APPLICATION OF TRAFFIC CONTROL DEVICES FOR CONSTRUCTION ON RURAL LOCAL HIGHWAYS
B.L.R. 22-6	TYPICAL APPLICATION OF TRAFFIC CONTROL DEVICES FOR CONSTRUCTION ON RURAL LOCAL HIGHWAYS (TWO-LANE TWO-WAY RURAL TRAFFIC) (ROAD CLOSED TO THRU TRAFFIC)

SUMMARY OF QUANTITIES

CODE NO.	ITEM	UNIT	QUANTITY
20100110	TREE REMOVAL (6 TO 15 UNITS DIAMETER)	UNIT	12.00
20200100	EARTH EXCAVATION	CU YD	71.00
20300100	CHANNEL EXCAVATION	CU YD	90.00
20400800	FURNISHED EXCAVATION	CU YD	112.00
*25001000	SEEDING, CLASS 2 (SPECIAL)	ACRE	0.20
28000305	TEMPORARY DITCH CHECKS	FOOT	12.00
28001000	AGGREGATE (EROSION CONTROL)	TON	18.00
28100807	STONE DUMPED RIPRAP, CLASS A4	TON	350.00
28102600	STONE RIPRAP DITCH	TON	44.00
40200800	AGGREGATE SURFACE COURSE, TYPE B	TON	190.00
50100100	REMOVAL OF EXISTING STRUCTURES	EACH	1.00
50300225	CONCRETE STRUCTURES	CU YD	21.00
50300280	CONCRETE ENCASEMENT	CU YD	3.60
50400305	PRECAST PRESTRESSED CONCRETE DECK BEAMS (17" DEPTH)	SQ FT	1080.00
50800105	REINFORCEMENT BARS	POUND	2450.00
Δ 50900205	STEEL RAILING, TYPE S1	FOOT	88.00
51200957	FURNISHING METAL SHELL PILES 12"X0.25"	FOOT	345.00
51202305	DRIVING PILES	FOOT	345.00
51203200	TEST PILE METAL SHELLS	EACH	1.00
51500100	NAME PLATES	EACH	1.00
54200220	PIPE CULVERTS, CLASS D, TYPE 1 15"	FOOT	50.00
54200241	PIPE CULVERTS, CLASS D, TYPE 1 36"	FOOT	60.00
*67100100	MOBILIZATION	L SUM	1.00

Δ SPECIALTY ITEMS

DESIGN DESIGNATION:
DESIGN SPEED: 30 MPH
HIGHWAY CLASS - LOCAL ROAD
EXISTING STRUCTURE NO.: 097-3106
PROPOSED STRUCTURE NO.: 097-3265
CURRENT A.D.T. = 80
CONTRACT NO. 99370

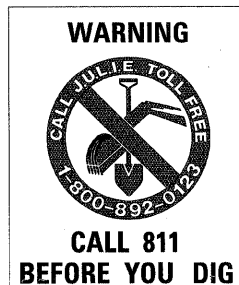

STATE OF ILLINOIS DEPARTMENT OF TRANSPORTATION PLANS FOR PROPOSED FEDERAL AID - H.B.P. PROJECT

T.R. 269 WHITE COUNTY SECTION 07-03119-00-BR

PROJECT NO. BROS-193(35) JOB NO. C-99-543-07

CONTRACT # 99370 WABASH LEVEE DITCH

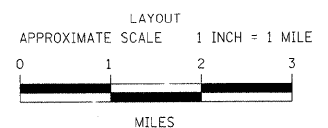
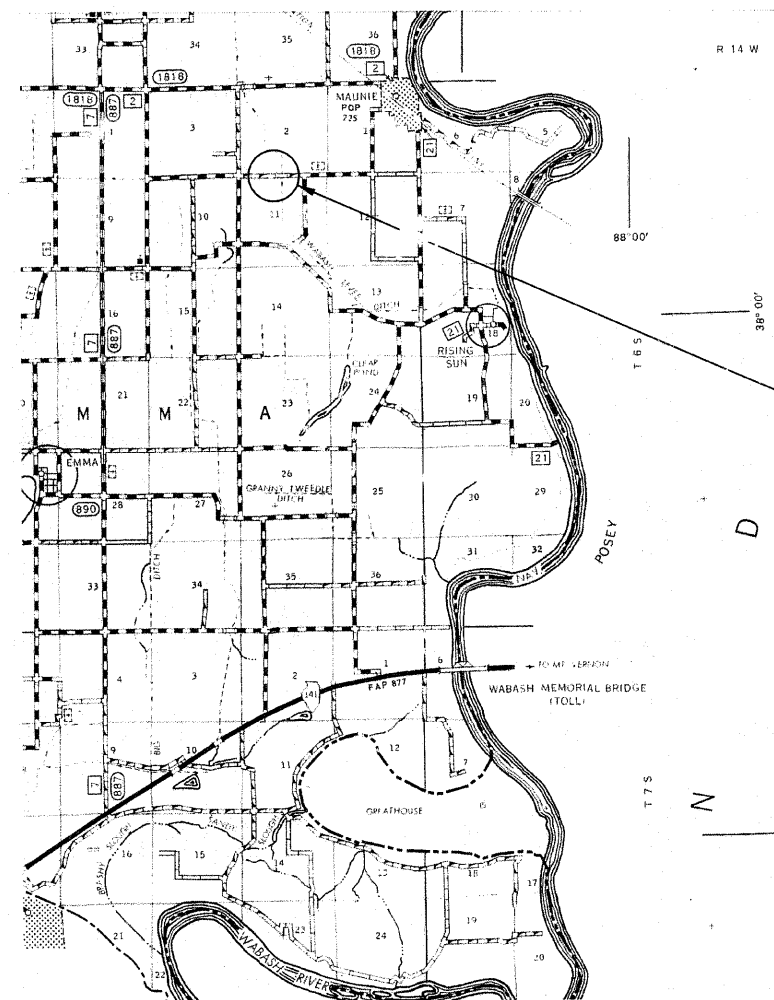

GROSS LENGTH	300.00 FT	0.057 MILES
OMISSIONS	0.00 FT	0.000 MILES
NET LENGTH	300.00 FT	0.057 MILES

PLAN	1" = 50'	0 50' 100'
PROFILE	1" = 50'	0 50' 100'
PROFILE VERT.	1" = 5'	0 5' 10'
CROSS SECTION	1" = 5'	0 5' 10'

SECTION 07-03119-00-BR
BEGINS STATION 3+50

STATION 5+00, STRUCTURE NO. 097-32...
A 45' LONG SINGLE SPAN PRECAST PRESTRESSED
CONCRETE DECK BEAM BRIDGE (17" DEPT.),
24" ROADWAY, 0.00% GRADE, 0° SKEW.

SECTION 07-03119-00-BR
ENDS STATION 6+50

STATE OF ILLINOIS
DEPARTMENT OF TRANSPORTATION

APPROVED February 4th, 2010
Brian A. R...
COUNTY ENGINEER

PASSED March 10, 2010
Dennis Hillman
ENGINEER OF LOCAL ROADS AND STREETS

RELEASING FOR BID
BASED ON LIMITED
REVIEW: March 10, 2010
Mary C. Lamie

MARY C. LAMIE, P.E.
DEPUTY DIRECTOR OF HIGHWAYS
REGION FIVE ENGINEER