

STATE OF ILLINOIS
DEPARTMENT OF TRANSPORTATION

F.A. RTE.	SECTION	COUNTY	TOTAL SHEETS	SHEET NO.
	D1 REFLECTOR REPL 22-09	LAKE	4	1
		ILLINOIS	CONTRACT NO. 46573	

D-1

INDEX OF SHEETS:

1. COVER SHEET
2. GENERAL NOTES & STATE STANDARDS
3. SUMMARY OF QUANTITIES
4. RAISED REFLECTIVE PAVEMENT MARKER REPLACEMENT LOCATIONS

PROPOSED
HIGHWAY PLANS

VARIOUS ROUTES
D 1 REFLECTOR REPL 22-09
RAISED REFLECTOR REPLACEMENT
LAKE COUNTY

M-60-009-22

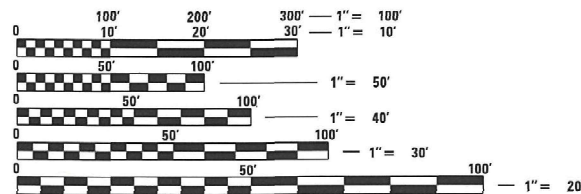
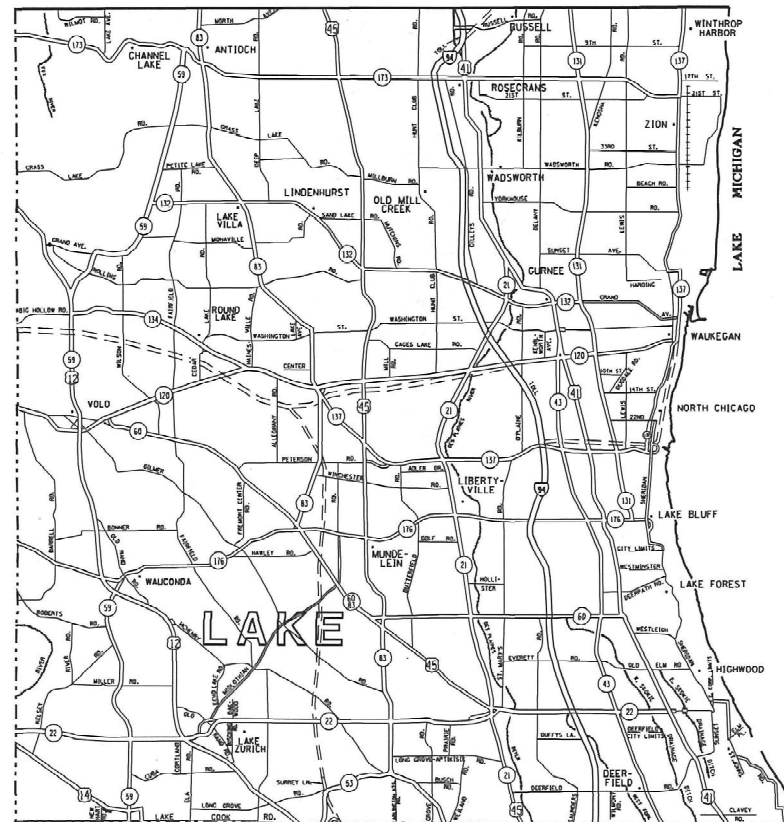
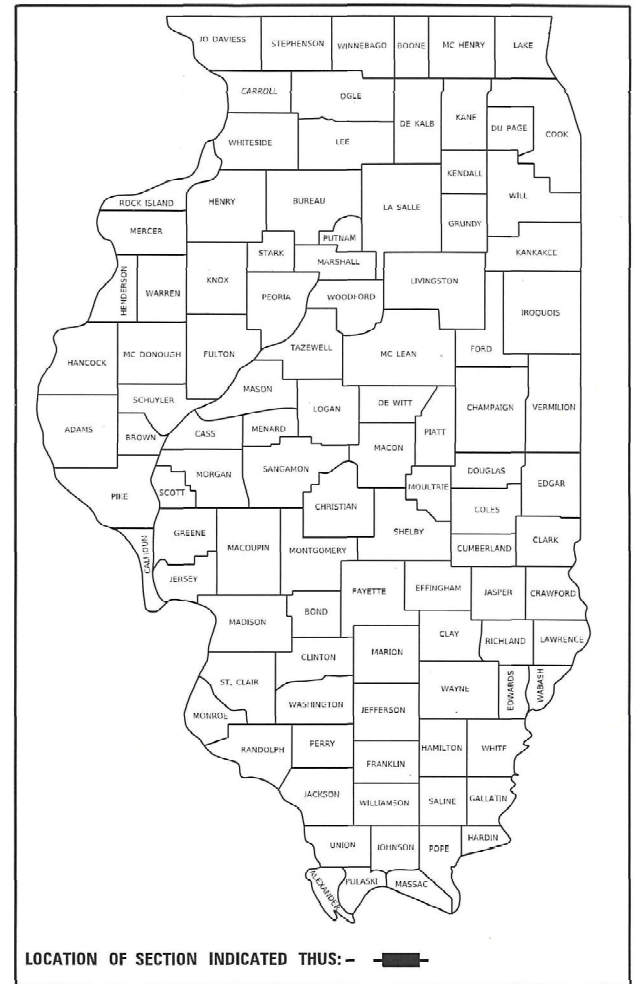

FULL SIZE PLANS HAVE BEEN PREPARED USING STANDARD ENGINEERING SCALES. REDUCED SIZED PLANS WILL NOT CONFORM TO STANDARD SCALES. IN MAKING MEASUREMENTS ON REDUCED PLANS, THE ABOVE SCALES MAY BE USED.

J.U.L.I.E.
JOINT UTILITY LOCATION INFORMATION FOR EXCAVATORS
1-800-892-0123
OR 811

STATE OF ILLINOIS
DEPARTMENT OF TRANSPORTATION

SUBMITTED February 23, 2021
Jon Piss (GAS)
REGIONAL ENGINEER

May 7, 2021 *Scott A. Elk*
ENGINEER OF DESIGN AND ENVIRONMENT

May 7, 2021 *James J. Gu*
DIRECTOR OF HIGHWAYS PROJECT IMPLEMENTATION 13

PRINTED BY THE AUTHORITY
OF THE STATE OF ILLINOIS

GENERAL NOTES

The Department may remove and not install markers in certain locations at the engineer's discretion.

The Department may install markers in certain locations that did previously have markers at the engineer's discretion

The locations of the repair areas shall be determined by the engineer.

No material should be left on or near the roadway.

Removal of damaged materials will include loading, hauling and disposal.

STATE STANDARDS

- 701301-04 LANE CLOSURE, 2L, 2W, SHORT TIME OPERATIONS
- 701311-03 LANE CLOSURE 2L, 2 W MOVING OPERATIONS-DAY ONLY
- 701426-09 LANE CLOSURE, MULTILANE, INTERMITTENT OR MOVING OPER., FOR SPEED \geq 45 MPH
- 701427-05 LANE CLOSURE, MULTILANE, INTERMITTENT OR MOVING OPER., FOR SPEED \leq 45 MPH
- 701901-08 TRAFFIC CONTROL DEVICES
- 781001-04 TYPICAL APPLICATIONS RAISED REFLECTIVE PAVEMENT MARKERS

MODEL: Default
 FILE NAME: S:\Contracts\CAD\CoverSheets for Contracts.dgn

USER NAME = dargets PLOT SCALE = 100.0310' / in. PLOT DATE = 1/29/2021	DESIGNED - DRAWN - CHECKED - DATE -	REVISED - REVISED - REVISED - REVISED -	STATE OF ILLINOIS DEPARTMENT OF TRANSPORTATION	GENERAL NOTES & STATE STANDARDS	<table border="1" style="width: 100%; border-collapse: collapse;"> <tr> <th style="width: 10%;">F.A. RTE.</th> <th style="width: 30%;">SECTION</th> <th style="width: 10%;">COUNTY</th> <th style="width: 10%;">TOTAL SHEETS</th> <th style="width: 10%;">SHEET NO.</th> </tr> <tr> <td></td> <td>D1 REFLECTOR REPL 22-09</td> <td>LAKE</td> <td style="text-align: center;">4</td> <td style="text-align: center;">2</td> </tr> <tr> <td colspan="5" style="text-align: right;">CONTRACT NO. 46573</td> </tr> </table>	F.A. RTE.	SECTION	COUNTY	TOTAL SHEETS	SHEET NO.		D1 REFLECTOR REPL 22-09	LAKE	4	2	CONTRACT NO. 46573				
F.A. RTE.	SECTION	COUNTY	TOTAL SHEETS	SHEET NO.																
	D1 REFLECTOR REPL 22-09	LAKE	4	2																
CONTRACT NO. 46573																				
			SCALE:	SHEET 2 OF 4 SHEETS	STA. TO STA.	ILLINOIS FED. AID PROJECT														

SUMMARY OF QUANTITIES

			100% STATE
PAY CODE	ITEM DESCRIPTION	UNIT	URBAN 021 TOTAL QUANTITY
78100100	RAISED REFLECTIVE PAVEMENT MARKERS	EACH	8706
78100300	REPLACEMENT REFLECTOR	EACH	29020
78300200	RAISED REFLECTIVE PAVEMENT MARKER REMOVAL	EACH	8706

MDCCL Path: H:
 FILE NAME: S:\S\Contract\Bids\Cover\Bids for Contracts.dgn

USER NAME = darpeto PLOT SCALE = 117,5947' / in. PLOT DATE = 1/28/2021	DESIGNED - DRAWN - CHECKED - DATE -	REVISED - REVISED - REVISED - REVISED -	STATE OF ILLINOIS DEPARTMENT OF TRANSPORTATION	SUMMARY OF QUANTITIES SCALE: SHEET 3 OF 4 SHEETS STA. TO STA.	F.A. RTÉ. SECTION COUNTY LAKE ILLINOIS FED. AID PROJECT	TOTAL SHEETS 4 SHEET NO. 3 CONTRACT NO. 46573
--	--	--	---	---	---	---

District 1 Raised Reflective Pavement Markers Replacement List

Route	From (West/South Limit)	To (East/North Limit)	Total	Y/Y	Y/O	W/O
Amstutz Expy	Genesee ST.	Greenwood Ave.	954	8	25	921
Old Skokie Rd.	US 41	Wisconsin State Line	438	110	74	254
Schank ave.	IL 176	IL 60/83	51	34	14	3
Sheridan Rd.	Elm PL,	LakeView AVE.	471	353	88	30
Sheridan Rd.	Lake Bluff Village Limits	North of IL 137	864	374	253	237
US 14	Lake Cook Road	IL 22	2561	266	720	1575
US 41	IL 22	IL 120	4327	20	65	4242
US 41	Park Ave West	IL 22	400	0	0	400
US 45	IL 83	Woodlawn	1248	420	230	598
IL 120	E/O River Road	E/O IL 60 (2 Lane)	2361	193	422	1746
IL 120	W/O Almond Road (4 Lane)	IL 131	2371	67	516	1788
IL 176	US 45	Sheridan Road	2438	976	742	720
US 12	Lake Cook Road	State Park Road	10536	615	3104	6817
SUBTOTALS				3436	6253	19,331
GRAND TOTALS			29020	EACH		

MODEL: D:\info\h
 FILE: Markers_SUS\Contractor\CAO\CoverSheets for Contracts.dgn

USER NAME = dargets	DESIGNED -	REVISED -
	DRAWN -	REVISED -
PLOT SCALE = 100.0591' / in.	CHECKED -	REVISED -
PLOT DATE = 1/29/2021	DATE -	REVISED -

**STATE OF ILLINOIS
DEPARTMENT OF TRANSPORTATION**

RAISED REFLECTIVE PAVEMENT MARKER REPLACEMENT LOCATIONS

SCALE: SHEET 4 OF 4 SHEETS STA. TO STA.

F.A. RTE.	SECTION	COUNTY	TOTAL SHEETS	SHEET NO.
	D1 REFLECTOR REPL 22-09	LAKE	4	4
CONTRACT NO. 46573				
ILLINOIS FED. AID PROJECT				