

STATE OF ILLINOIS
DEPARTMENT OF TRANSPORTATION

F.A.I. RTE.	SECTION	COUNTY	TOTAL SHEETS	SHEET NO.
*	DIST 8 DEEP WELLS 2021-1	ST. CLAIR	11	1
* = VARIOUS		ILLINOIS	CONTRACT NO. 76M78	

D-98-092-19

INDEX OF SHEETS

- 1 COVER SHEET AND STANDARDS
- 2 GENERAL NOTES
- 3 SUMMARY OF QUANTITIES
- 4 LOCATION NO. 1: SITEPLAN TRI-LEVEL WELLS
- 5 LOCATION NO. 2: SITEPLAN 10TH STREET WELLS
- 6 LOCATION NO. 3: SITEPLAN 15TH STREET WELLS
- 7 LOCATION NO. 4: SITEPLAN 25TH STREET WELLS
- 8 LOCATION NO. 5: SITEPLAN MISSOURI AVENUE WELLS
- 9 LOCATION NO. 5: WELL HOUSE BUILDING - CAISSON DETAILS
- 10 LOCATION NOS. 1, 2, 3: TYPICAL WELL DETAILS
- 11 LOCATION NO. 4: TYPICAL WELL DETAILS

HIGHWAY STANDARDS

- 000001-08
- 001006
- 701101-05
- 701106-02
- 701400-10
- 701401-12
- 701428-01
- 701601-09
- 701901-08

PROPOSED
HIGHWAY PLANS

VARIOUS ROUTES
SECTION DIST 8 DEEP WELLS 2021-1
WELL TREATMENT
ST. CLAIR COUNTY

C-98-111-19

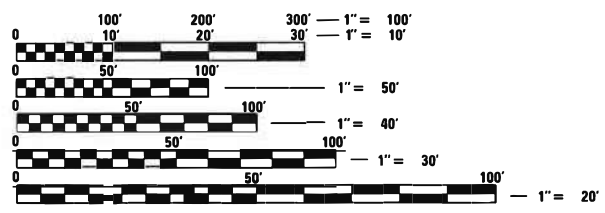
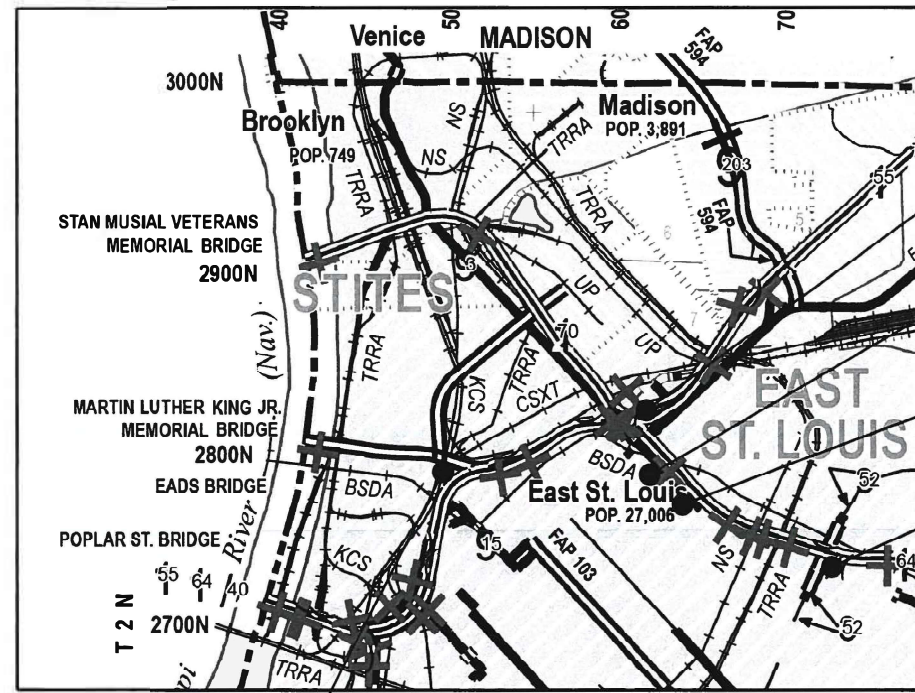
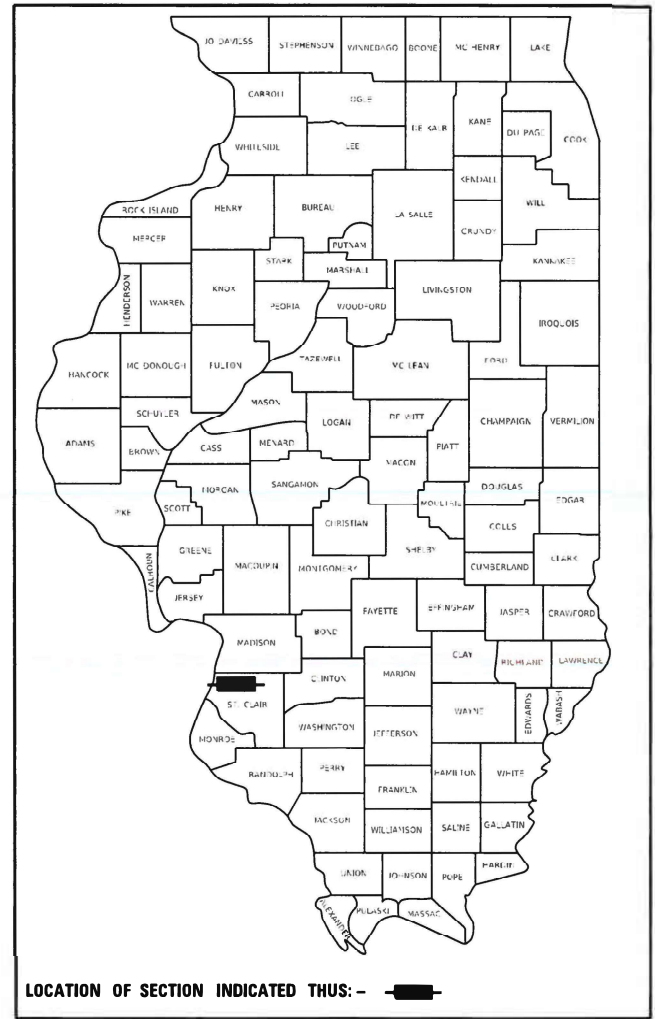

FULL SIZE PLANS HAVE BEEN PREPARED USING STANDARD ENGINEERING SCALES. REDUCED SIZED PLANS WILL NOT CONFORM TO STANDARD SCALES. IN MAKING MEASUREMENTS ON REDUCED PLANS, THE ABOVE SCALES MAY BE USED.

J.U.L.I.E.
JOINT UTILITY LOCATION INFORMATION FOR EXCAVATION
1-800-892-0123
OR 811

PROJECT ENGINEER HERVE GELIN 618-346-3175
PROJECT MANAGER PHILLIP SAWYER 618-346-3275

CONTRACT NO. 76M78

PLANS PREPARED BY:
KLINGNER & ASSOCIATES, P.C.
Engineers • Architects • Surveyors
616 North 24th Street, Quincy, IL Ph (217)223-3670 - Fax (217)223-3603
4510 Paris Gravel Road, Hannibal, MO Ph (573)221-0020 - Fax (573)221-0012
610 N. 4th Street, Suite 100, Burlington, IA Ph (319)753-1636 - Fax (319)752-3605
49 North Prairie Street, Galesburg, IL Ph (309)341-3781
604 Liberty Street, Suite 125, Pella, IA Ph (515)612-7402
907 East Ash Street, Columbia, MO Ph (573)355-5988
Internet Address: www.klingner.com
STATE OF ILLINOIS DESIGN FIRM # 1842738

STATE OF ILLINOIS
DEPARTMENT OF TRANSPORTATION
SUBMITTED April 12, 2021
Kath Roberts REGIONAL ENGINEER
May 7, 2021
J. A. Etk ENGINEER OF DESIGN AND ENVIRONMENT
May 7, 2021
James J. Quinn DIRECTOR OF HIGHWAYS PROJECT IMPLEMENTATION 13

PRINTED BY THE AUTHORITY
OF THE STATE OF ILLINOIS

GENERAL NOTES

1. WHERE SECTION OR SUB-SECTION MONUMENTS ARE ENCOUNTERED, THE ENGINEER SHALL BE NOTIFIED BEFORE SUCH MONUMENTS ARE REMOVED. THE CONTRACTOR SHALL PROTECT AND CAREFULLY PRESERVE ALL PROPERTY MARKERS AND MONUMENTS UNTIL THE OWNER, AN AUTHORIZED SURVEYOR OR AGENT HAS WITNESSED OR OTHERWISE REFERENCED THE LOCATION.
2. ILLINOIS STATE LAW REQUIRES A 48-HOUR NOTICE TO BE GIVEN TO UTILITIES BEFORE DIGGING. FIELD MARKING OF FACILITIES MAY BE OBTAINED BY CONTACTING J.U.L.I.E. (1-800-892-0123 OR 811) OR FOR NON-MEMBERS THE UTILITY COMPANY DIRECTLY.
3. ALL WELLS REQUIRE SEALING OF MISCELLANEOUS OPENINGS IN THE WELL HEAD TO PREVENT LEAKAGE DURING TREATMENT OPERATIONS. THIS WORK WILL NOT BE PAID FOR SEPARATELY, BUT WILL BE INCLUDED IN COST OF THE SPECIFIED TREATMENT METHODS.
4. THE DEPARTMENT RESERVES THE RIGHT TO NOTIFY THE CONTRACTOR TO CHANGE THE SEQUENCE OF WELL CLEANING IF NEEDED TO ENSURE PROPER DEWATERING NEEDS FOR THE DEPARTMENT. THE CONTRACTOR SHALL ALLOW 24 HOURS BETWEEN WELL TREATMENTS. THE CONTRACTOR SHALL INSTALL THE TEMPORARY DISCHARGE PIPES BACK INTO THE WELL DISCHARGE PIPES. ALL DISCHARGE WATER SHALL BE DISCHARGED INTO THE WELL FORCE MAINS.
5. THE DEPARTMENT STRONGLY ENCOURAGES THE PRIME CONTRACTOR AND THEIR APPROVED SUB-CRTRACTORS TO HIRE MINORITY, WOMEN AND DISADVANTAGED INDIVIDUALS FROM ITS FEDERALLY FUNDED HIGHWAY CONSTRUCTION CAREERS TRAINING PROGRAM (HCCTP) TO HELP MEET WORKFORCE AND TRAINEE GOALS. THIS PROGRAM IS TRAINING MINORITIES, WOMEN AND DISADVANTAGED INDIVIDUALS IN HIGHWAY CONSTRUCTION-RELATED SKILLS, E.G., MATH FOR THE TRADES, JOB READINESS, TECHNICAL SKILLS COURSEWORK (CARPENTRY, CONCRETE FLATWORK, BLUEPRINT READING, SITE PLANS, SITE WORK, TOOLS USE, ETC.) AND OSHA 10 HOUR CERTIFICATION, TO PREPARE THEM FOR A CAREER IN THE HIGHWAY CONSTRUCTION TRADES. GRADUATES ARE WELL-TRAINED AND READY TO BECOME PRODUCTIVE ENTRY-LEVEL CONSTRUCTION WORKERS. CONTACT THE DISTRICT 8 EEO OFFICE AT 618-346-3360 AND/OR THE HCCTP COORDINATOR AT 618-874-6528 TO LEARN MORE ABOUT THE PROGRAM AND FOR ASSISTANCE IN MEETING WORKFORCE AND TRAINEE GOALS.

FUNCTIONAL CLASSIFICATION: URBAN MINOR ARTERIAL

LOCATION 1
NB/SB: 2020 ADT = 6500
S.U.=13.0% M.U.=7.9%

LOCATION 2
SB: 2020 ADT = 34900
S.U.=3.7% M.U.=11.1%
NB: 2020 ADT = 35400
S.U.=3.5% M.U.=10.4%

LOCATION 3
WB RAMP: 2020 ADT = 30000
S.U.=2.2% M.U.=7.3%
EB RAMP: 2020 ADT = 30000
S.U.=2.2% M.U.=7.3%

LOCATION 4
NB/SB: 2020 ADT = 7400
S.U.=4.1% M.U.=2.9%

COMMITMENTS
NONE

D:\B\Files\192198\Work Order 06 - Phase II Pump Station Blanket Agreement\Well Treatment\Sheets\0676M78-ht-gennotes.dgn



USER NAME = ams	DESIGNED	REVISED -
	DRAWN	REVISED -
PLOT SCALE = 100,0000' / in.	CHECKED	REVISED -
PLOT DATE = 3/24/2021	DATE	REVISED -

STATE OF ILLINOIS
DEPARTMENT OF TRANSPORTATION

GENERAL NOTES, COMMITMENTS AND ADT

SCALE: NONE SHEET 1 OF 1 SHEETS STA. TO STA.

F.A.I. RTE.	SECTION	COUNTY	TOTAL SHEETS	SHEET NO.
*	DIST 8 DEEP WELLS 2021-1	ST. CLAIR	11	2
* VARIOUS			CONTRACT NO. 76M78	
ILLINOIS		FED. AID PROJECT		

CODE NO.	ITEM	UNIT	100% STATE TOTAL QUANTITY	CONSTRUCTION CODE					
				LOCATION 1	LOCATION 2	LOCATION 3	LOCATION 4	LOCATION 5	
				ST. CLAIR	ST. CLAIR	ST. CLAIR	ST. CLAIR	ST. CLAIR	
				ROADWAY	ROADWAY	ROADWAY	ROADWAY	ROADWAY	
				0044	0044	0044	0044	0044	
				URBAN	URBAN	URBAN	URBAN	URBAN	
67100100	MOBILIZATION	L SUM	1	0.20	0.20	0.20	0.20	0.20	
70100800	TRAFFIC CONTROL AND PROTECTION, STANDARD 701401	L SUM	1	0.34	0.33	0.33			
70102630	TRAFFIC CONTROL AND PROTECTION, STANDARD 701601	L SUM	1				1		
X0300358	ADDITIONAL TREATMENT NO. 1	EACH	10	5	2	1	2		
X0300359	ADDITIONAL TREATMENT NO. 2	EACH	10	5	2	1	2		
X0325850	SONAR-JET TREATMENT	EACH	2	2					
X0943700	WELL CHEMICAL TREATMENT	EACH	8	3	2	1	2		
X1200211	DEEP WELL VIDEO INSPECTION	L SUM	1					1	

* SPECIALTY ITEM

D:\BFiles\180198\Work - Order 06 - Phase II Pump Station Blocket Agreement\Well Treatment\Sheets\0676M78-ht-500.dgn

KLINGNER & ASSOCIATES, P.C. Engineers • Architects • Surveyors 616 N. 24TH ST. QUINCY, ILLINOIS 62301 217.223.3670 STATE OF ILLINOIS DESIGN FIRM NO. 184-2738	USER NAME = ams	DESIGNED	REVISED -	STATE OF ILLINOIS DEPARTMENT OF TRANSPORTATION	SUMMARY OF QUANTITIES			F.A.I. RTE.	SECTION	COUNTY	TOTAL SHEETS	SHEET NO.
	PLOT SCALE = 100.0000' / in.	DRAWN	REVISED -					* DIST 8 DEEP WELLS 2021-1	ST. CLAIR	11	3	
	PLOT DATE = 3/24/2021	CHECKED	REVISED -		* VARIOUS	CONTRACT NO. 76M78						
		DATE	REVISED -		ILLINOIS	FED. AID PROJECT						
				SCALE:	SHEET 1 OF 1 SHEETS	STA.	TO STA.					

SUPPLY WATER
USE WELL
#6, AND 14

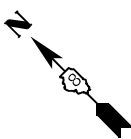
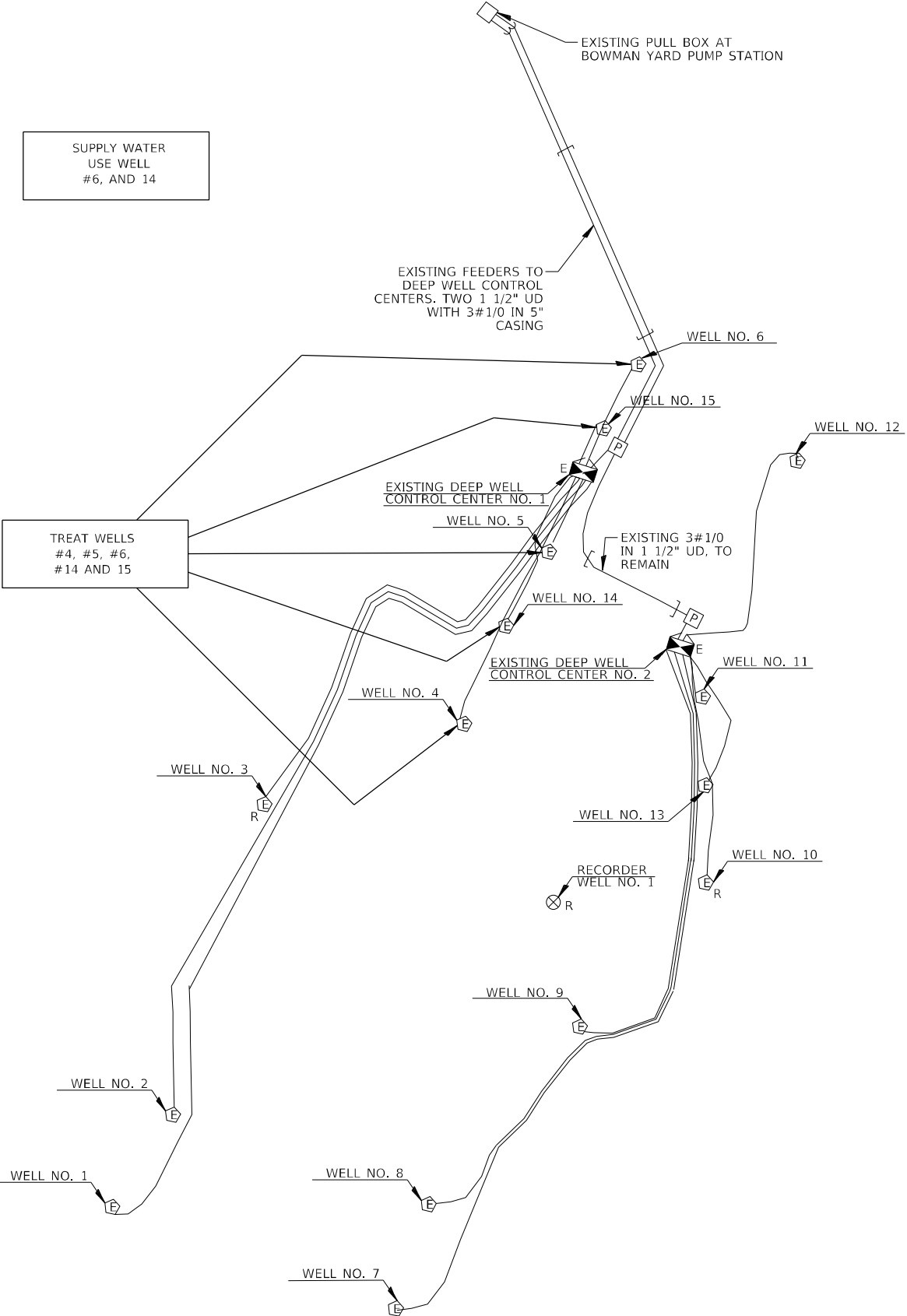

LOCATION	ADDITIONAL TREATMENT NO. 1	ADDITIONAL TREATMENT NO. 2	WELL CHEMICAL TREATMENT	SONAR JET TREATMENT	WELL CHEMICAL TREATMENT SPECIAL
WELL #4	X	X	X		
WELL #5	X	X		X	
WELL #6	X	X	X		
WELL #14	X	X		X	
WELL #15	X	X	X		



D:\B\Files\180198\Work-Order-06 - Phase II Pump Station Blanket Agreement\Well Treatment\Sheets\0676M78-sht-plan01.dgn

KLINGNER & ASSOCIATES, P.C. Engineers • Architects • Surveyors 616 N.24TH ST. QUINCY ILLINOIS 62301 217.223.3670 STATE OF ILLINOIS DESIGN FIRM NO. 184-2738	USER NAME = ams	DESIGNED	REVISED -
	PLOT SCALE = 100,0000' / in.	DRAWN	REVISED -
	PLOT DATE = 3/24/2021	CHECKED	REVISED -
		DATE	REVISED -

STATE OF ILLINOIS
DEPARTMENT OF TRANSPORTATION

LOCATION NO. 1: SITE PLAN
TRI-LEVEL WELLS

SCALE: 1" = 20' SHEET 1 OF 8 SHEETS STA. TO STA.

F.A.I. RTE.	SECTION	COUNTY	TOTAL SHEETS	SHEET NO.
-	DIST 8 DEEP WELLS 2021-1	ST. CLAIR	11	4
* VARIOUS			CONTRACT NO. 76M78	
ILLINOIS FED. AID PROJECT				

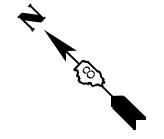

LOCATION	ADDITIONAL TREATMENT NO. 1	ADDITIONAL TREATMENT NO. 2	WELL CHEMICAL TREATMENT	SONAR JET TREATMENT	WELL CHEMICAL TREATMENT SPECIAL
WELL #7	X	X	X		

SUPPLY WATER USE WELL #6

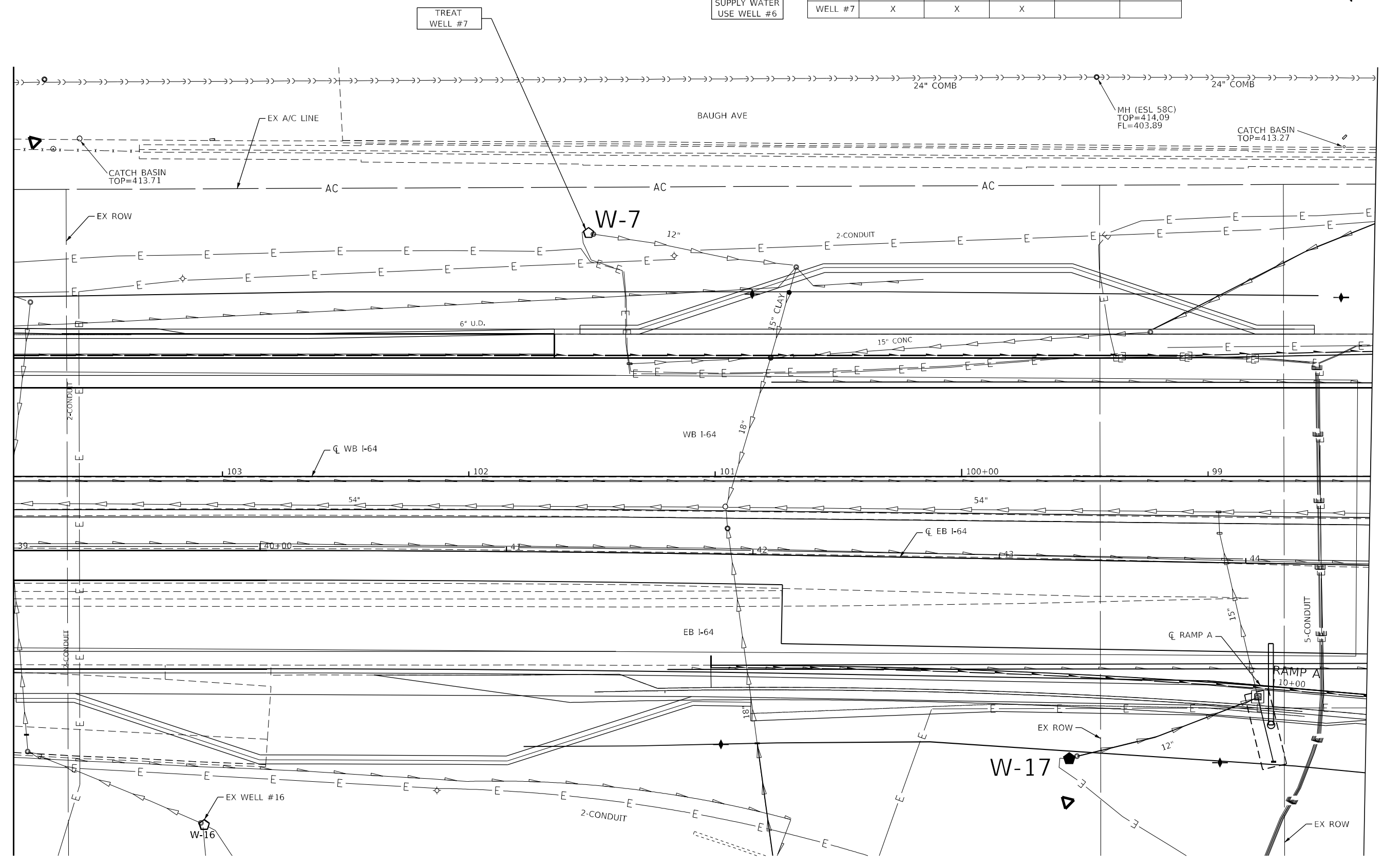

D:\B\Files\180188\Work-Order-06 - Phase II Pump Station Blocket Agreement\Well Treatment\Sheets\0876M78-wt-plan03.dgn

KLINGNER & ASSOCIATES, P.C.
 Engineers • Architects • Surveyors
 616 N. 24TH ST. QUINCY, ILLINOIS 62301 217.223.3670
 STATE OF ILLINOIS DESIGN FIRM NO. 184-2738

USER NAME = ams	DESIGNED	REVISED -
PLOT SCALE = 100,0000' / in.	DRAWN	REVISED -
PLOT DATE = 3/24/2021	CHECKED	REVISED -
	DATE	REVISED -

STATE OF ILLINOIS
 DEPARTMENT OF TRANSPORTATION

LOCATION NO. 3: SITE PLAN
 15TH ST WELLS
 SCALE: 1" = 20'
 SHEET 3 OF 8 SHEETS STA. TO STA.

F.A.I. RTE.	SECTION	COUNTY	TOTAL SHEETS	SHEET NO.
-	DIST 8 DEEP WELLS 2021-1	ST. CLAIR	11	6
* VARIOUS			CONTRACT NO. 76M78	
ILLINOIS FED. AID PROJECT				

D:\B\Files\180198\Work-Order-06 - Phase II Pump Station Blanket Agreement\Sheets\0876M78-wt-plan04.dgn

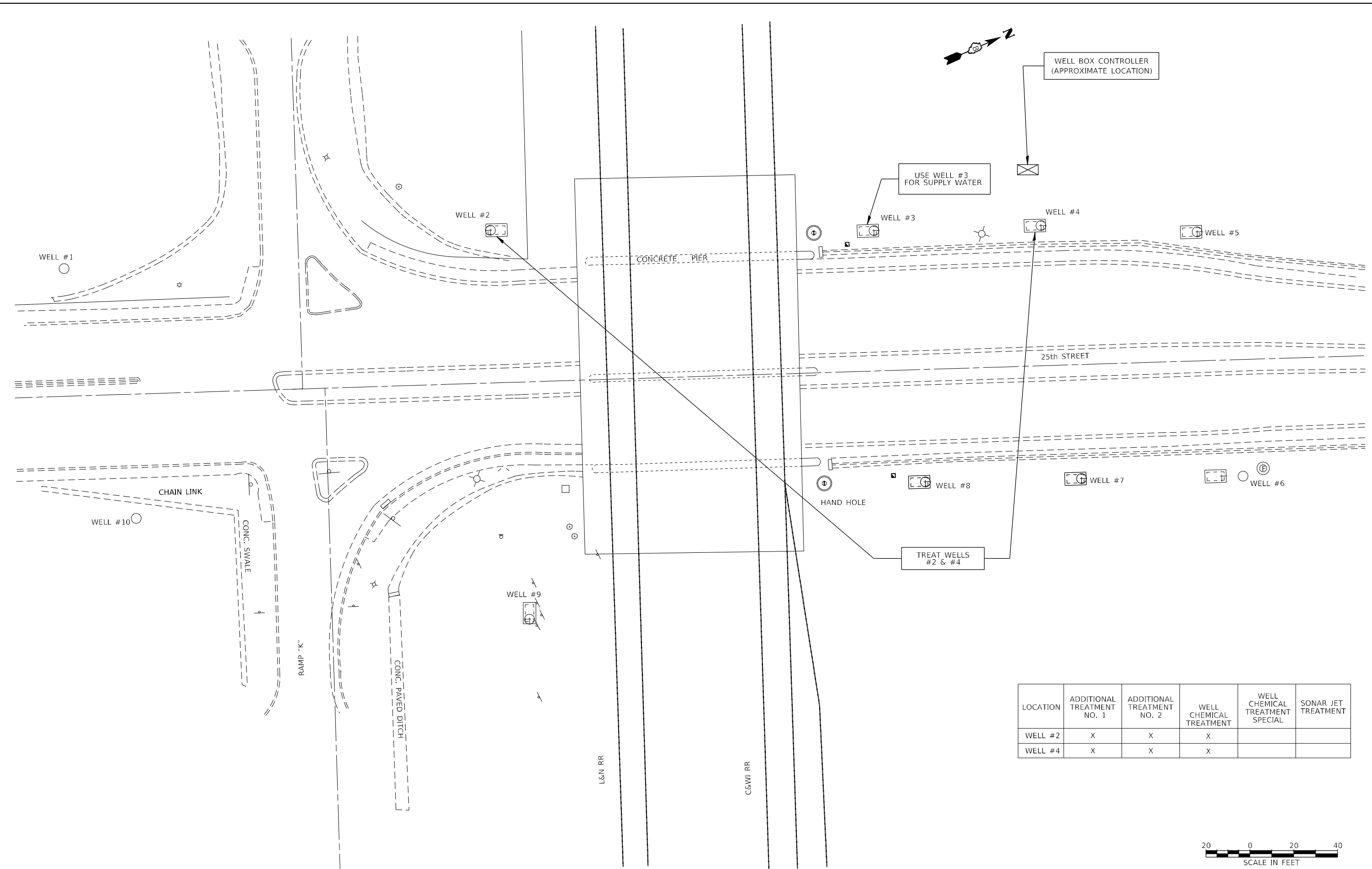

LOCATION	ADDITIONAL TREATMENT NO. 1	ADDITIONAL TREATMENT NO. 2	WELL CHEMICAL TREATMENT	WELL CHEMICAL TREATMENT SPECIAL	SONAR JET TREATMENT
WELL #2	X	X	X		
WELL #4	X	X	X		



KLINGNER & ASSOCIATES, P.C.
 Engineers • Architects • Surveyors
 616 N.24TH ST. QUINCY ILLINOIS 62301 217.223.3670
 STATE OF ILLINOIS DESIGN FIRM NO. 184-2738

USER NAME = ams	DESIGNED	REVISED -
PLOT SCALE = 100,0000' / in.	DRAWN	REVISED -
PLOT DATE = 3/24/2021	CHECKED	REVISED -
	DATE	REVISED -

STATE OF ILLINOIS
 DEPARTMENT OF TRANSPORTATION

LOCATION NO. 4: SITE PLAN
 25TH ST. WELLS
 SCALE: 1" = 20'
 SHEET 4 OF 8 SHEETS STA. TO STA.

F.A.I. RTE.	SECTION	COUNTY	TOTAL SHEETS	SHEET NO.
-	DIST 8 DEEP WELLS 2021-1	ST. CLAIR	11	7
* VARIOUS		CONTRACT NO. 76M78		
ILLINOIS FED. AID PROJECT				

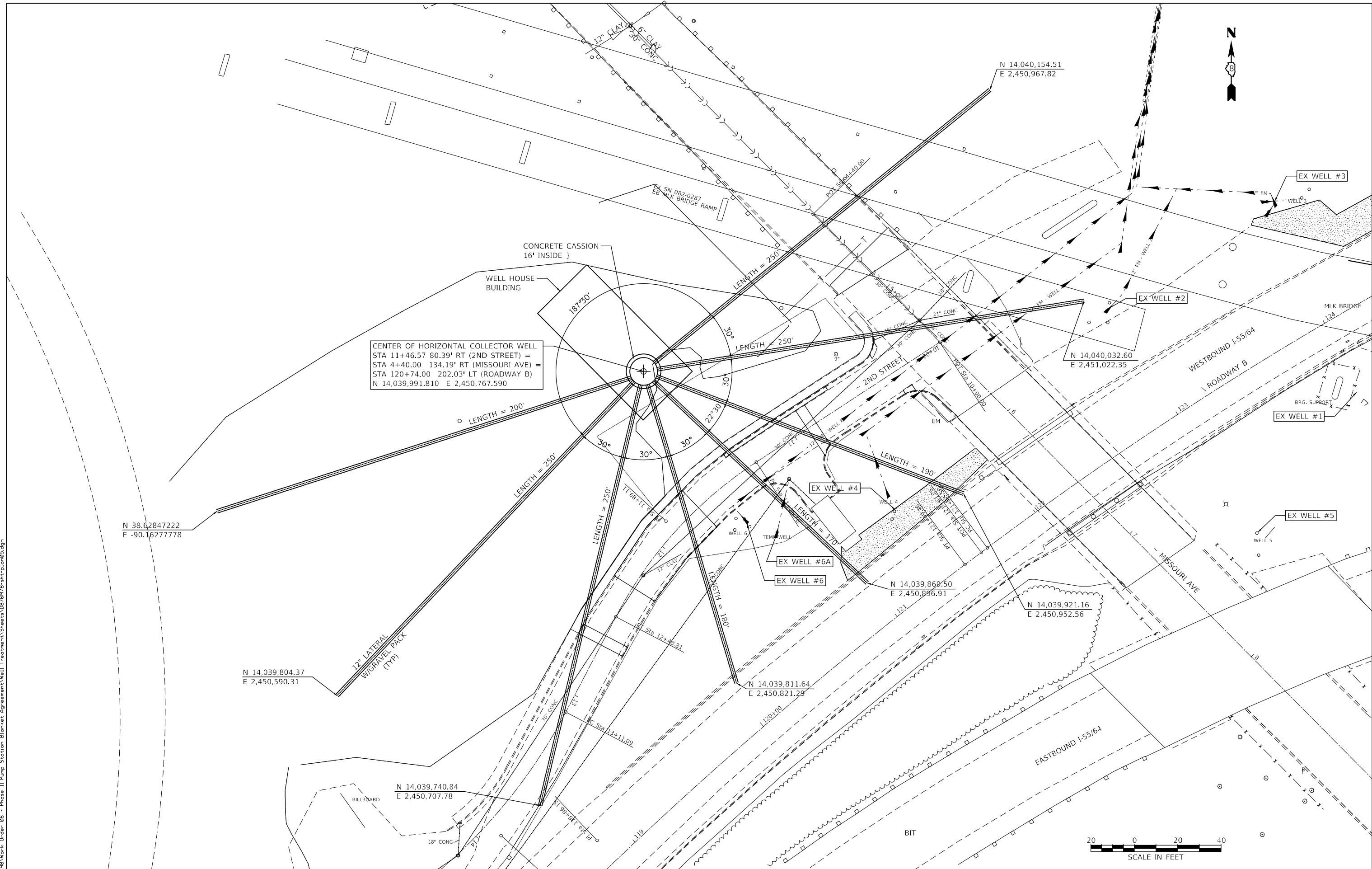

CENTER OF HORIZONTAL COLLECTOR WELL
 STA 11+46.57 80.39' RT (2ND STREET) =
 STA 4+40.00 134.19' RT (MISSOURI AVE) =
 STA 120+74.00 202.03' LT (ROADWAY B)
 N 14,039,991.810 E 2,450,767.590

D:\187\187\187\187\Work - Order 06 - Phase II Pump Station Blocket Agreement\Well Treatment\Sheets\0876M7B-nit-plan-05.dgn

KLINGNER & ASSOCIATES, P.C.
 Engineers • Architects • Surveyors
 616 N. 24TH ST. QUINCY, ILLINOIS 62301 217.223.3670
 STATE OF ILLINOIS DESIGN FIRM NO. 184-2738

USER NAME	= ams
PLOT SCALE	= 100,0000' / in.
PLOT DATE	= 3/24/2021

DESIGNED	-
DRAWN	-
CHECKED	-
DATE	-

STATE OF ILLINOIS
 DEPARTMENT OF TRANSPORTATION

SCALE: 1" = 20'	
SHEET 5	OF 8 SHEETS
STA.	TO STA.

LOCATION NO. 5: SITE PLAN
 MISSOURI AVENUE WELLS

F.A.I. RTE.	SECTION	COUNTY	TOTAL SHEETS	SHEET NO.
-	DIST 8 DEEP WELLS 2021-1	ST. CLAIR	11	8
* VARIOUS				CONTRACT NO. 76M78
	ILLINOIS	FED. AID PROJECT		

D:\B\Files\192198\Work-Order-06 - Phase II Pump Station Blanket Agreement\Sheets\0876M78-int-Elav01.dgn

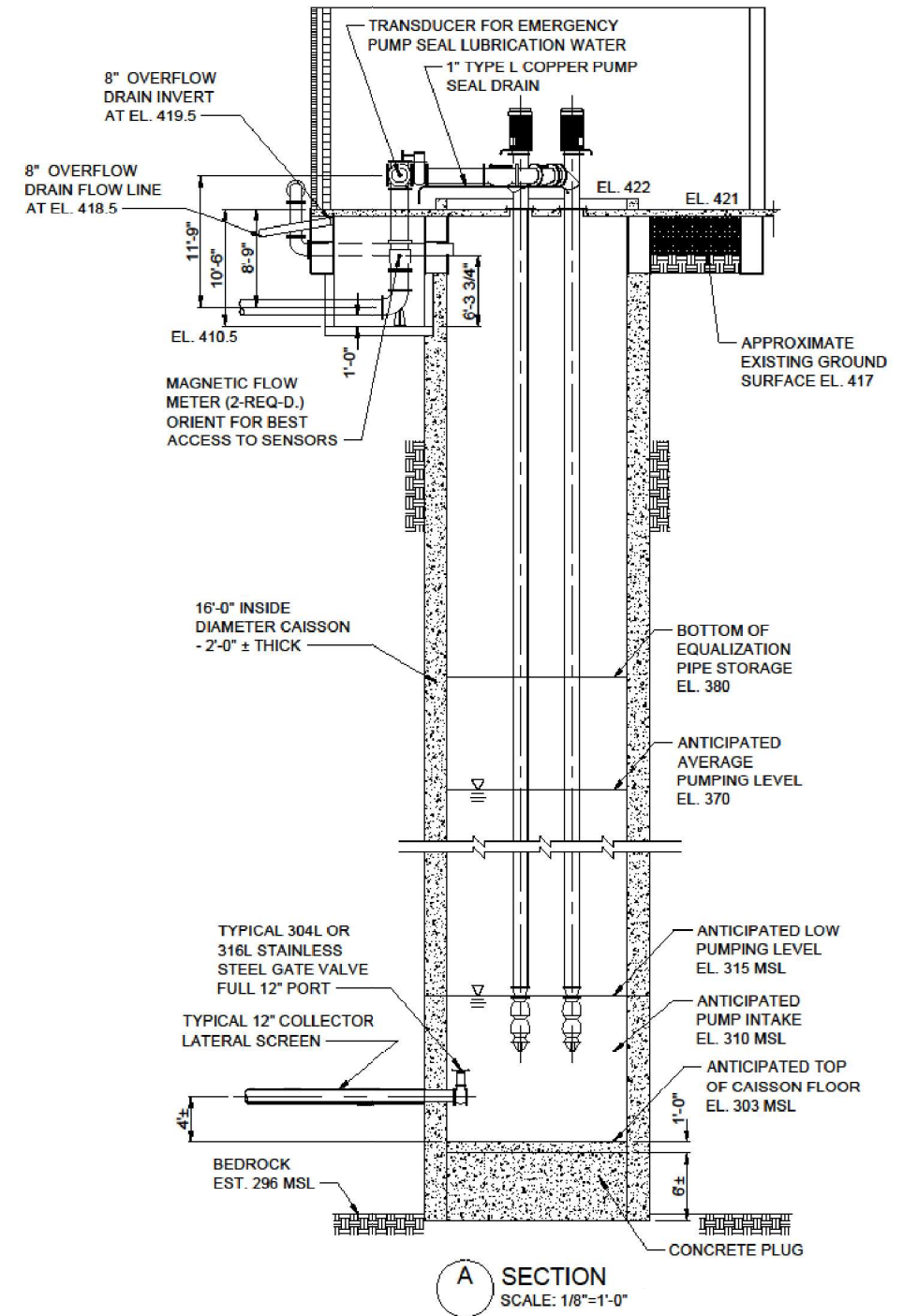

KLINGNER & ASSOCIATES, P.C.
 Engineers • Architects • Surveyors
 616 N. 24TH ST. QUINCY, ILLINOIS 62301 217.223.3670
 STATE OF ILLINOIS DESIGN FIRM NO. 184-2738

USER NAME = ams	DESIGNED	REVISED -
	DRAWN	REVISED -
PLOT SCALE = 100,0000' / in.	CHECKED	REVISED -
PLOT DATE = 3/24/2021	DATE	REVISED -

STATE OF ILLINOIS
 DEPARTMENT OF TRANSPORTATION

LOCATION NO 5
 WELL HOUSE BUILDING - CAISSON DETAILS

SCALE: NONE SHEET 6 OF 8 SHEETS STA. TO STA.

F.A.I. RTE.	SECTION	COUNTY	TOTAL SHEETS	SHEET NO.
-	DIST 8 DEEP WELLS 2021-1	ST. CLAIR	11	9
* VARIOUS			CONTRACT NO. 76M78	
ILLINOIS		FED. AID PROJECT		

D:\B\Files\180198\Work Order 06 - Phase II Pump Station Blanket Agreement\Sheets\0876M78-INT-Elev02.dgn

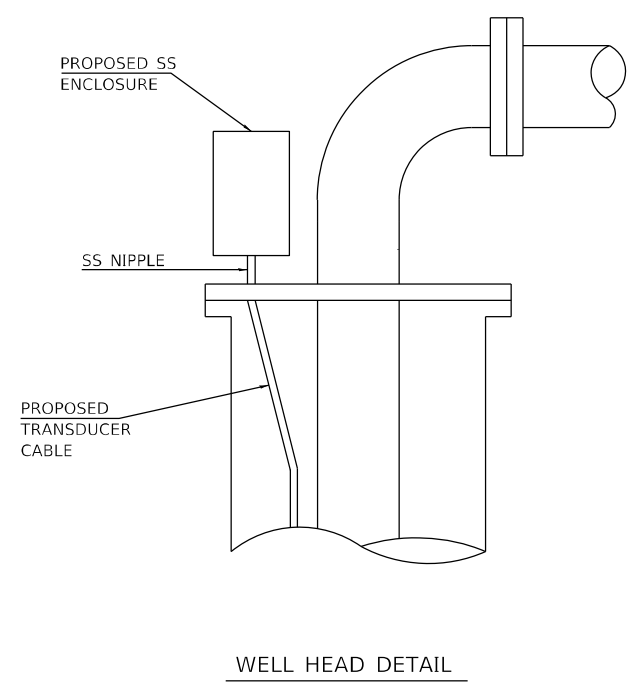

WELL HEAD DETAIL

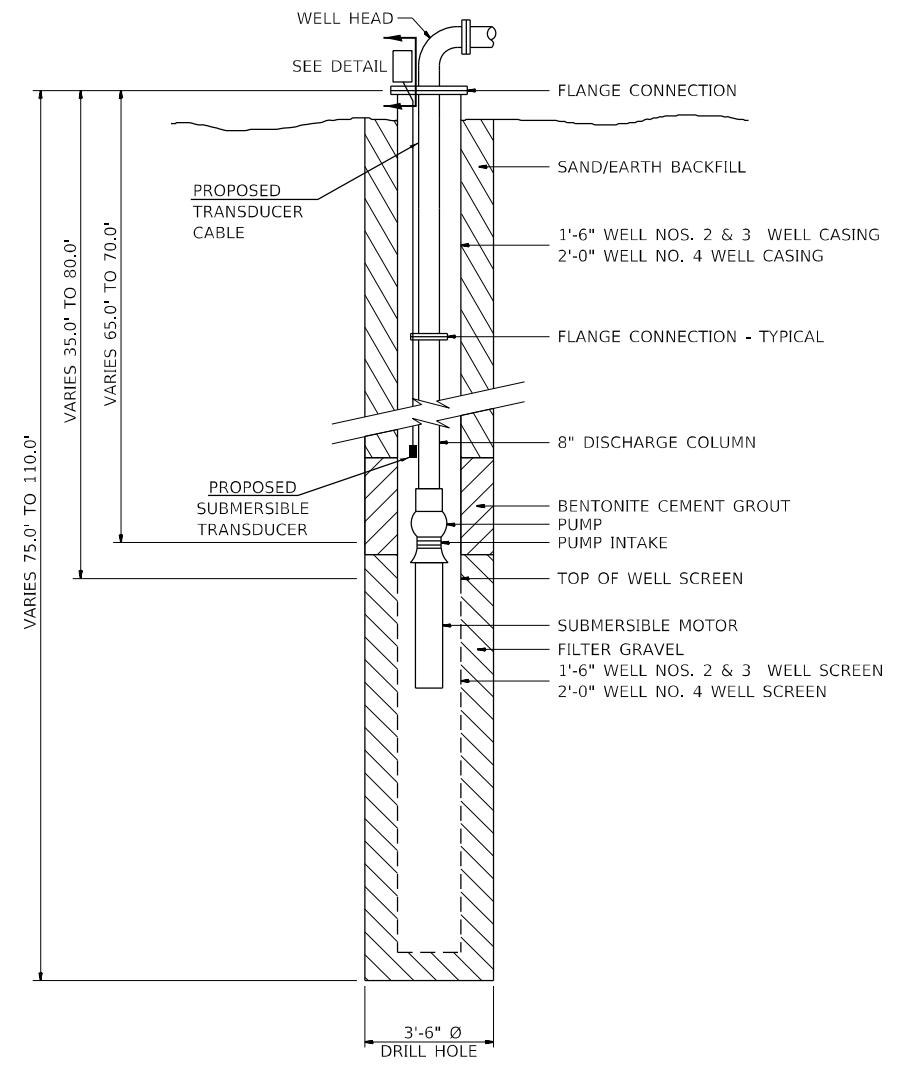

EXISTING

KLINGNER & ASSOCIATES, P.C.
 Engineers • Architects • Surveyors
 616 N. 24TH ST. QUINCY, ILLINOIS 62301 217.223.3670
 STATE OF ILLINOIS DESIGN FIRM NO. 184-2738

USER NAME = ams	DESIGNED	REVISED -
	DRAWN	REVISED -
PLOT SCALE = 100,0000' / in.	CHECKED	REVISED -
PLOT DATE = 3/24/2021	DATE	REVISED -

STATE OF ILLINOIS
 DEPARTMENT OF TRANSPORTATION

LOCATIONS NOS. 1,2,3 TYPICAL WELL DETAILS	
SCALE: NONE	SHEET 7 OF 8 SHEETS STA. TO STA.

F.A.I. RTE.	SECTION	COUNTY	TOTAL SHEETS	SHEET NO.
*	DIST 8 DEEP WELLS 2021-1	ST. CLAIR	11	10
* VARIOUS			CONTRACT NO. 76M78	
ILLINOIS		FED. AID PROJECT		

D:\B\Files\180198\Work-Order-06 - Phase II Pump Station Blocket Agreement\Sheets\0876M78-wht-Elev03.dgn

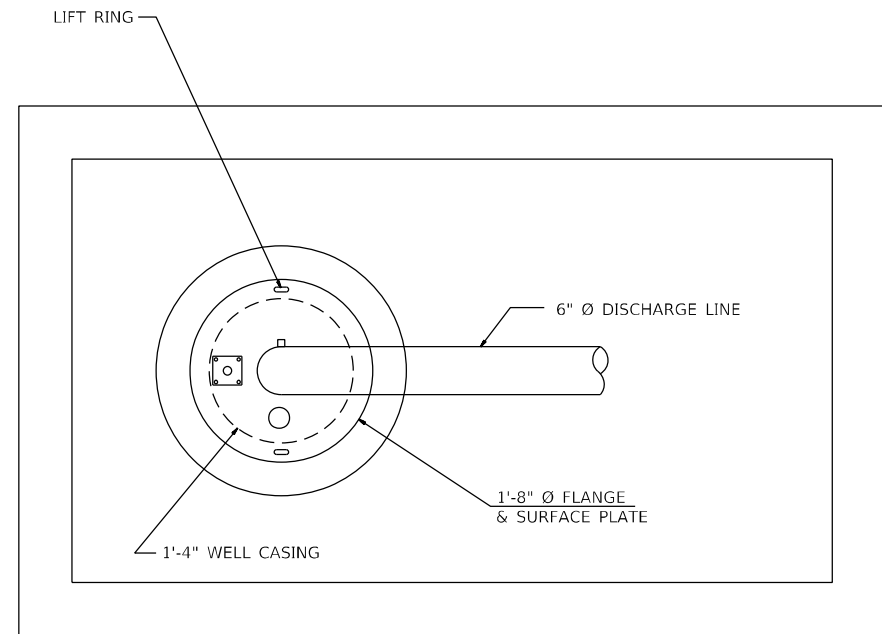

WELL HEAD DETAIL

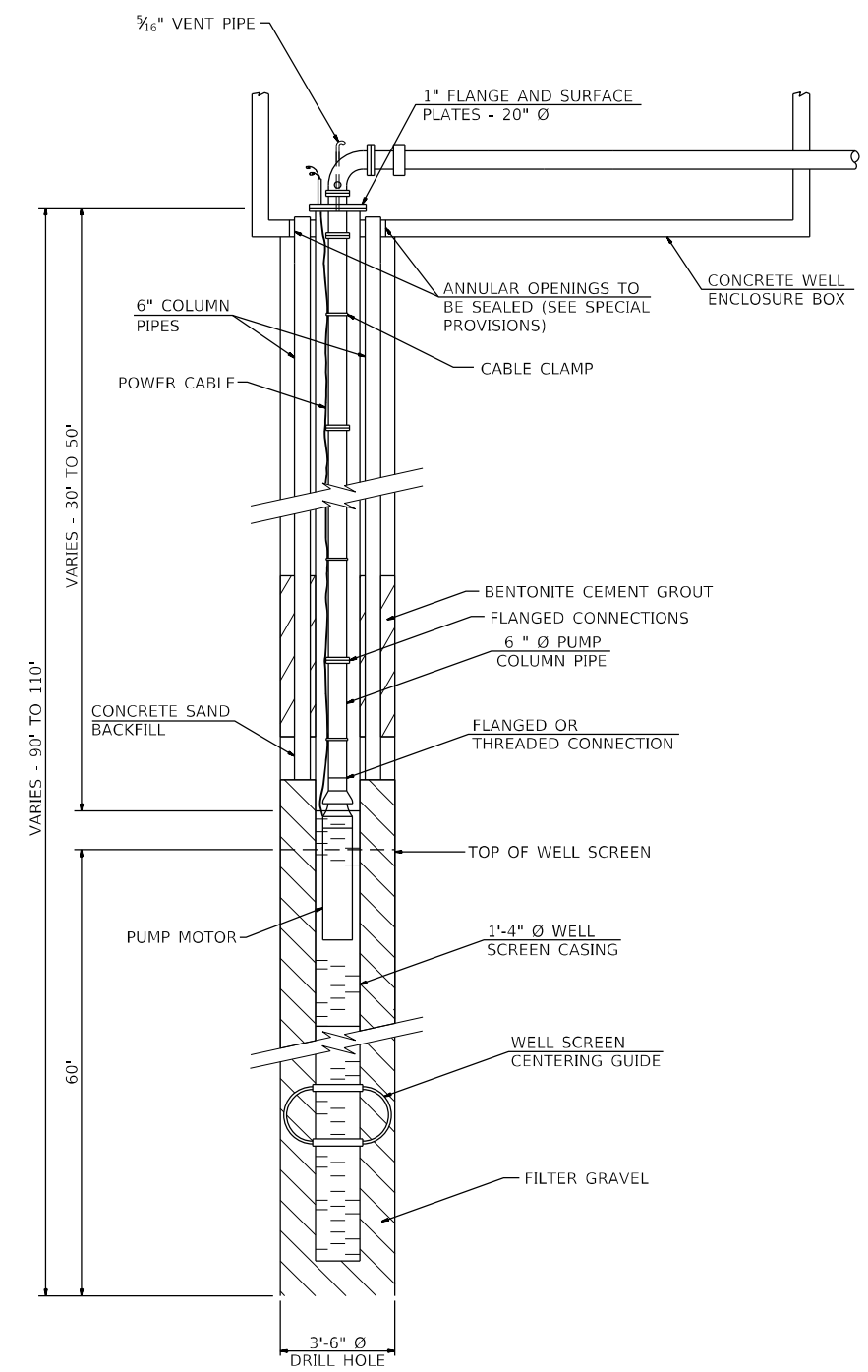

EXISTING

KLINGNER & ASSOCIATES, P.C.
 Engineers • Architects • Surveyors
 616 N. 24TH ST. QUINCY, ILLINOIS 62301 217.223.3670
 STATE OF ILLINOIS DESIGN FIRM NO. 184-2738

USER NAME = ams	DESIGNED	REVISED -
PLOT SCALE = 100,0000' / in.	DRAWN	REVISED -
PLOT DATE = 3/24/2021	CHECKED	REVISED -
	DATE	REVISED -

STATE OF ILLINOIS
 DEPARTMENT OF TRANSPORTATION

LOCATION NO. 4
 TYPICAL WELL DETAILS

SCALE: NONE SHEET 8 OF 8 SHEETS STA. TO STA.

F.A.I. RTE.	SECTION	COUNTY	TOTAL SHEETS	SHEET NO.
*	DIST 8 DEEP WELLS 2021-1	ST. CLAIR	11	11
* VARIOUS			CONTRACT NO. 76M78	
ILLINOIS		FED. AID PROJECT		