

F.A.I. RTE.	SECTION	COUNTY	TOTAL SHEETS	SHEET NO.
55	99-2HB-2-R	WILL	171	1
FED. ROAD DIST. NO. 1	ILLINOIS	CONTRACT NO. 60F71		

STATE OF ILLINOIS
DEPARTMENT OF TRANSPORTATION
DIVISION OF HIGHWAYS

**PROPOSED
HIGHWAY PLANS**

**I-55 AT ARSENAL ROAD
INTERCHANGE RAMP CONSTRUCTION AND
SHOULDER REHABILITATION**

**ROUTE FAI 55 (I-55)
SECTION 99-2HB-2-R
PROJECT: IM-055-6(235)245
WILL COUNTY
C-91-222-09**

FOR INDEX OF SHEETS, SEE SHEET NO. 2

DESIGN DESIGNATION

I-55 SOUTHBOUND 3,480(30) (PRINCIPAL ARTERIAL (URBAN INTERSTATE) (JPCP-30)
I-55 RAMP D 550(30) (PRINCIPAL ARTERIAL (URBAN INTERSTATE) (JPCP-30)
WEST FRONTAGE CONNECTOR 660(30) (URBAN OTHER ARTERIAL (BIT-30)

DESIGN SPEED: I-55 = 70 MPH
WEST FRONTAGE CONNECTOR = 50 MPH
RAMP D = 50 MPH

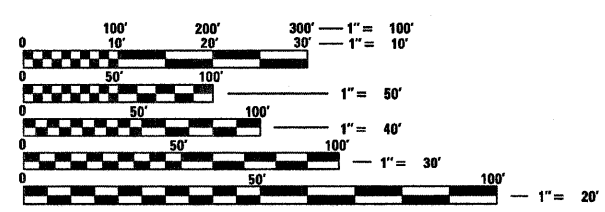

FULL SIZE PLANS HAVE BEEN PREPARED USING STANDARD ENGINEERING SCALES. REDUCED SIZED PLANS WILL NOT CONFORM TO STANDARD SCALES. IN MAKING MEASUREMENTS ON REDUCED PLANS, THE ABOVE SCALES MAY BE USED.

J.U.L.I.E.
JOINT UTILITY LOCATION INFORMATION FOR EXCAVATION
1-800-892-0123
OR 811

DISTRICT 1 NO. (847) 705-4523
PROJECT ENGINEER: HELEN PAZON
CONTRACT NO. 60F71

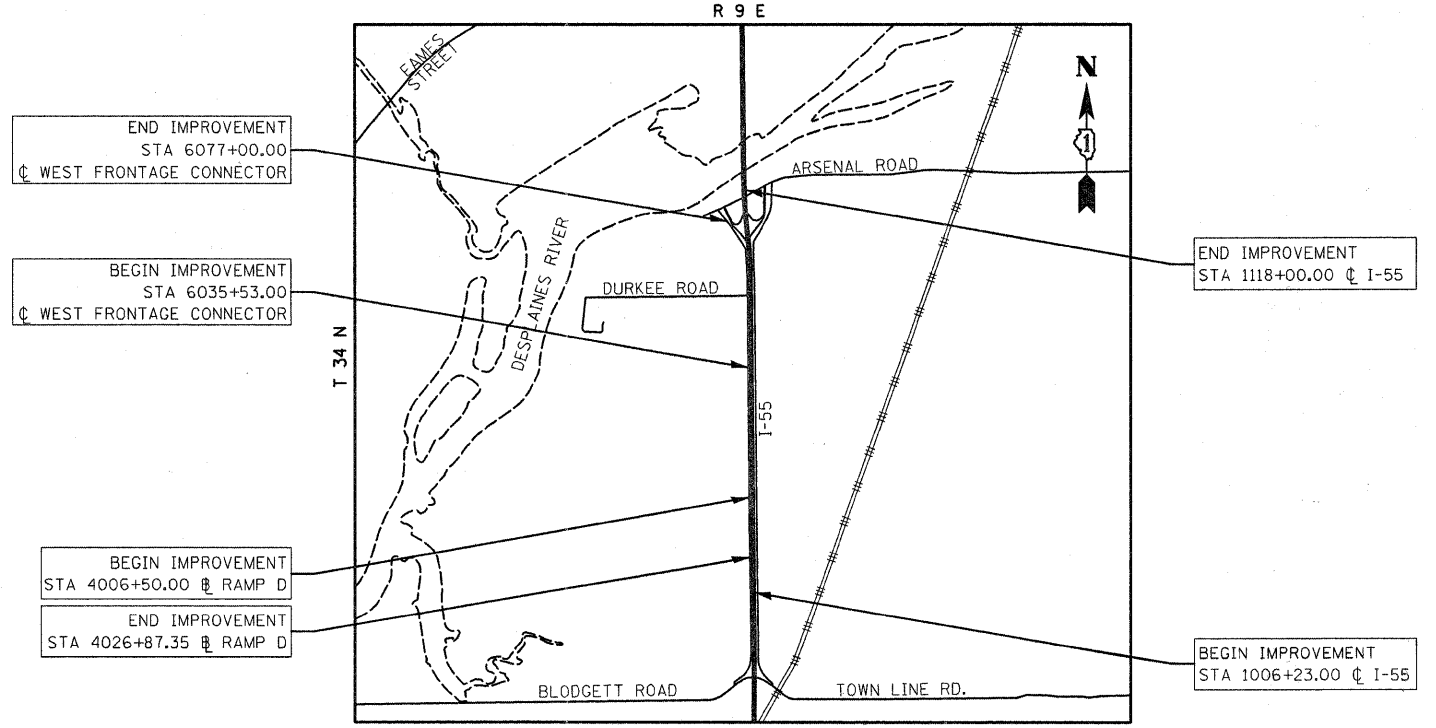

LOCATION MAP
SCALE = 1:2400

LENGTH OF PROJECT
I-55 = 11,177.00 FT
WEST FRONTAGE CONNECTOR = 4,144.00 FT
RAMP D = 2,037.35 FT
NET LENGTH = 17,358.35 FT

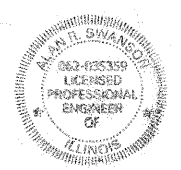

Signature: Alan Swanson
DATE: 3/13/09
NAME: ALAN SWANSON
EXP: 11/30/2009
SHEETS 1-71, 99-171

Signature: S. S. Rikhiraj
DATE: May 8, 2009
NAME: SADHU SINGH RIKHIRAJ
EXP: 11/30/2009
SHEETS 72-83

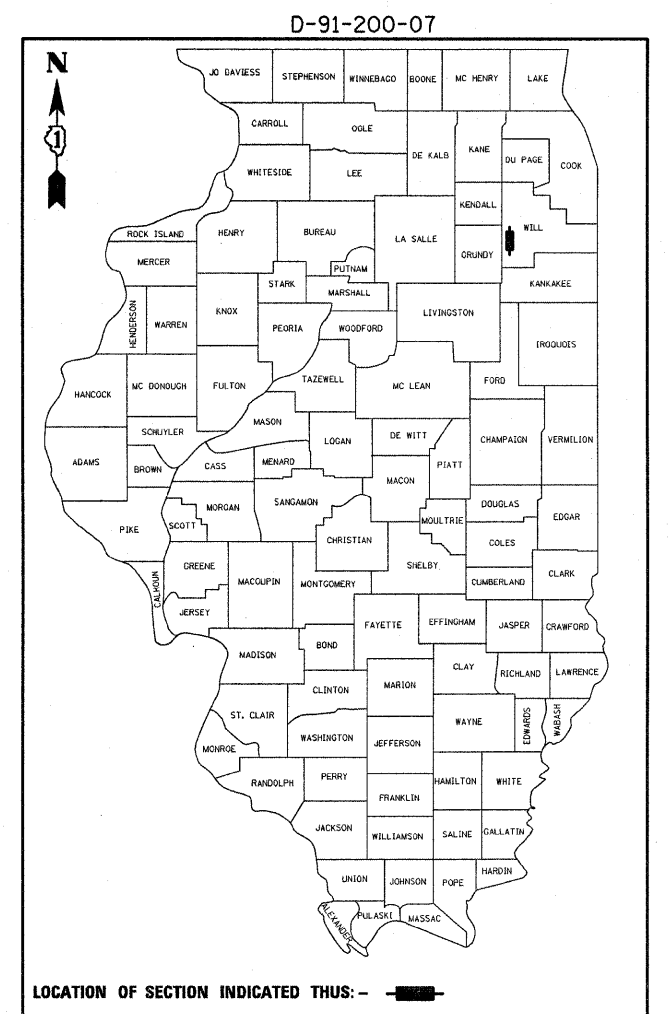
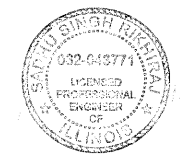

LOCATION OF SECTION INDICATED THIS: - [shaded area] -

STATE OF ILLINOIS
DEPARTMENT OF TRANSPORTATION
DIVISION OF HIGHWAYS

SUBMITTED: MARCH 16, 2009
Diane M. O'Keefe
DEPUTY DIRECTOR OF HIGHWAYS, REGION ENGINEER

May 8, 2009
Charles J. Ingersoll
ENGINEER OF DESIGN AND ENVIRONMENT

May 8, 2009
Christine M. Reed
DIRECTOR OF HIGHWAYS, CHIEF ENGINEER

**PRINTED BY THE AUTHORITY
OF THE STATE OF ILLINOIS**

3/13/2009 11:25:29 AM
D:\60F71-SIT-COVER\1-090