

F.A. ROUTE NO.	SECTION	COUNTY	TOTAL SHEETS	SHEET NO.
866	*	LAKE	554	184
FED. ROAD DIST. NO.	ILLINOIS	FED. AID PROJECT		
*(L-2[W,R],6,6A & 6 EXT) WRS-1				

PART OF THE NE.1/4 & NW.1/4 OF SEC. 20 & PART OF THE SE.1/4 & SW.1/4 OF SEC. 17, T.46 N., R. 10 E. OF THE 3rd P.M., IN LAKE COUNTY, ILLINOIS.

6075949
10/18/2006

PARCEL NO.	OWNER	TOTAL HOLDING ACRES	PART TAKEN ACRES	REMAINDER ACRES	PREV. DED. ACRES	EASEMENT ACRES	EASEMENT PURPOSE	PERMANENT TAX INDEX NUMBER	PROPERTY ACQUIRED BY
1D40153	ROSANNE PASSARELLA, AS TRUSTEE MICHAEL PASSARELLA, AS TRUSTEE (SEE SHEET 16 FOR CONTINUATION OF PARCEL)	3.928 15887	0.645 2609	3.281 13278	0.387 1565	N/A	N/A	02-20-200-003	
1D40155	DONALD R. KNIGGE & MARIE A.	1.149 4649	0.107 432	1.042 4217	0.075 302	N/A	N/A	02-20-100-011	4755264
1D40156	BANKERS TRUST CO. OF CALIFORNIA N.A., TRUST NO. 1995-3	0.429 1735	0.059 240	0.370 1495	0.041 167	N/A	N/A	02-20-100-010	
1D40157	WILLIAM H. BUSH & JEANETTE E. BUSH	0.924 3739	0.322 1302	0.602 2437	0.267 1081	N/A	N/A	02-17-300-016 02-20-100-009	
1D40158	ROBERT D. & PATRICIA A. HAWKINS	2.646 10707	0.427 1730	2.219 8977	0.256 1038	N/A	N/A	02-17-400-010	469278

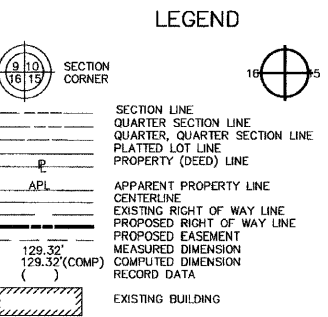
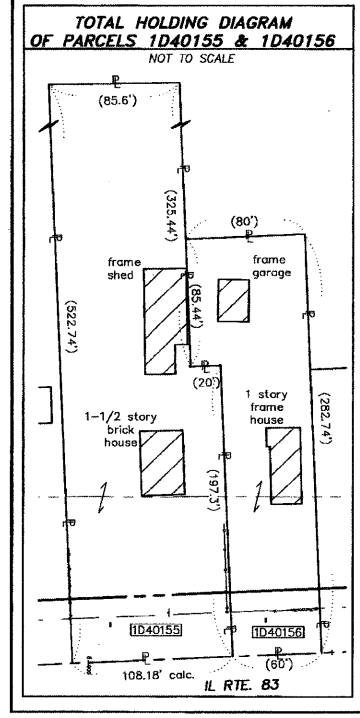
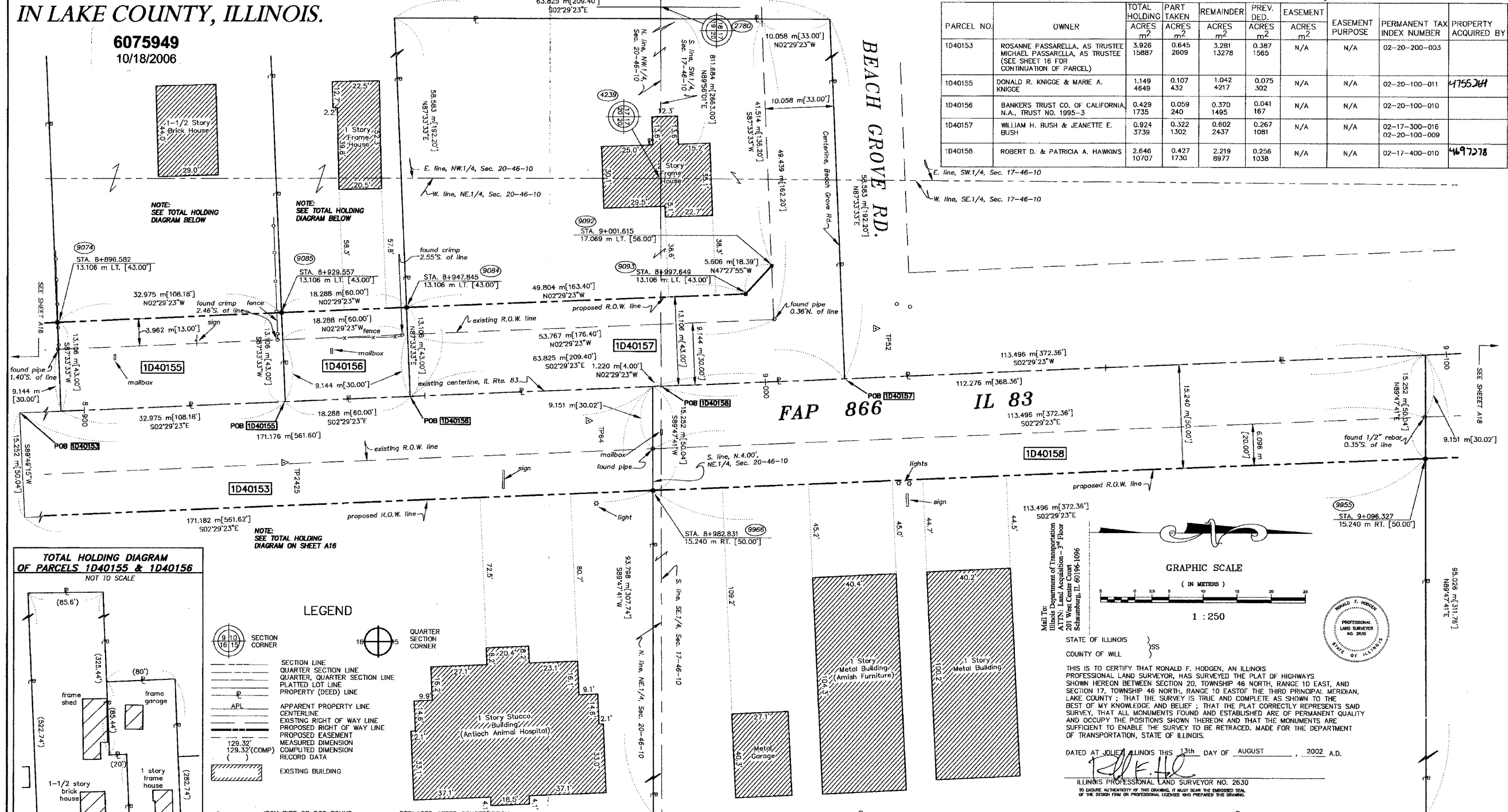

- IRON PIPE OR ROD FOUND
- CUT CROSS FOUND OR SET
- T1 THESE STAKES REFERENCE FOUND OR SET MONUMENTATION. SET 5/8 INCH IRON ROD FLUSH WITH GROUND TO THE FOUND IRON STAKE. IDENTIFIED BY COLORED PLASTIC CAP BEARING SURVEYOR'S REGISTRATION NUMBER.
- T3 THESE STAKES, IN CULTIVATED AREAS, REFERENCE FOUND OR SET MONUMENTATION. BURIED 5/8 INCH IRON ROD 20 INCHES BELOW GROUND TO THE FOUND IRON STAKE. IDENTIFIED BY COLORED PLASTIC CAP BEARING SURVEYOR'S REGISTRATION NUMBER.
- STAKING OF PROPOSED RIGHT OF WAY. SET DIVISION OF HIGHWAYS SURVEY MARKER TO MONUMENT THE POSITION SHOWN. IDENTIFIED BY INSCRIPTION DATA AND SURVEYOR'S REGISTRATION NUMBER.
- M STAKING OF PROPOSED RIGHT OF WAY IN CULTIVATED AREAS. BURIED 5/8 INCH METAL ROD 20 INCHES BELOW GROUND TO MARK FUTURE SURVEY MARKER POSITION. IDENTIFIED BY COLORED PLASTIC CAP BEARING SURVEYOR'S REGISTRATION NUMBER.
- PERMANENT SURVEY MARKER, I.D.O.T. STD. 2135 (TO BE SET BY OTHERS)
- RIGHT OF WAY STAKING PROPOSED TO BE SET.

- NOTES:
- COORDINATES SHOWN ARE ILLINOIS STATE PLANE COORDINATES, EAST ZONE, NAD 83, IN METERS. ADJUSTED TO REPRESENT GROUND COORDINATES. MULTIPLY GROUND COORDINATES BY SCALE FACTOR OF 0.99995413 TO OBTAIN STATE PLANE GRID VALUES.
 - BASIS OF BEARINGS IS THE ILLINOIS STATE PLANE COORDINATE SYSTEM, EAST ZONE, NAD 83.
 - SEE SHEETS A30-A36 FOR COORDINATES AND REFERENCE TIES.
 - SHEET 1 IS A COVER SHEET AND IS NOT RECORDED.

RUETTIGER, TONELLI & ASSOCIATES, INC.
Land Surveyors/Engineers/Planners/Landscape Architects/C.I.S. Consultants
224 DODD STREET
JOLIET, ILLINOIS 60438
PH: (815) 744-9000 FAX: (815) 744-2001
2602 SOUTH WASHINGTON STREET, SUITE 170
MARTINEZVILLE, ILLINOIS 60458
PH: (815) 420-7740 FAX: (815) 420-7741

112.235 m [368.22']
S01°52'13"E

STATE OF ILLINOIS }
COUNTY OF WILL }
THIS IS TO CERTIFY THAT RONALD F. HODGEN, AN ILLINOIS PROFESSIONAL LAND SURVEYOR, HAS SURVEYED THE PLAT OF HIGHWAYS SHOWN HEREON BETWEEN SECTION 20, TOWNSHIP 46 NORTH, RANGE 10 EAST, AND SECTION 17, TOWNSHIP 46 NORTH, RANGE 10 EAST OF THE THIRD PRINCIPAL MERIDIAN, LAKE COUNTY; THAT THE SURVEY IS TRUE AND COMPLETE AS SHOWN TO THE BEST OF MY KNOWLEDGE AND BELIEF; THAT THE PLAT CORRECTLY REPRESENTS SAID SURVEY, THAT ALL MONUMENTS FOUND AND ESTABLISHED ARE OF PERMANENT QUALITY AND OCCUPY THE POSITIONS SHOWN THEREON AND THAT THE MONUMENTS ARE SUFFICIENT TO ENABLE THE SURVEY TO BE RETRACED, MADE FOR THE DEPARTMENT OF TRANSPORTATION, STATE OF ILLINOIS.
DATED AT JOLIET, ILLINOIS THIS 13th DAY OF AUGUST, 2002 A.D.
ILLINOIS PROFESSIONAL LAND SURVEYOR NO. 2630

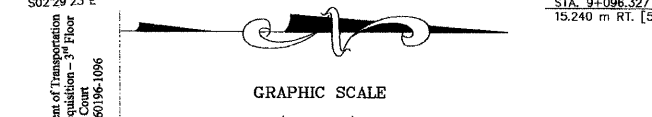

PLAT OF HIGHWAYS
STATE OF ILLINOIS
DEPARTMENT OF TRANSPORTATION
FAP 866 IL 83
SECTION 5VB-BR LAKE COUNTY
PROJECT JOB NO. R91-048-95
STATION 8+900 TO STATION 9+100
SCALE: 1:250 SHEET A17 OF A36
BUREAU OF LAND ACQUISITION
201 WEST CENTER COURT
SCHAUMBURG, ILLINOIS 60196

REVISION DATE	REVISION	MADE BY