

F.A. ROUTE NO.	SECTION	COUNTY	TOTAL SHEETS	SHEET NO.
866	*	LAKE	554	189
FED. ROAD DIST. NO.		ILLINOIS FED. AID PROJECT		

\* (L-2[W,R]; 6, 6A & 6 EXT) WRS-1

PART OF THE NE. 1/4 & NW. 1/4 OF SEC. 17, T. 46 N., R. 10 E. OF THE 3rd P.M., IN LAKE COUNTY, ILLINOIS.

WINDSOR ROAD

6075949  
10/18/2006

LEGEND

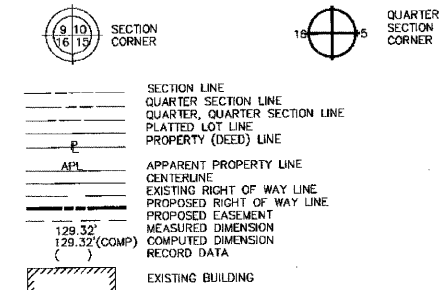

GRAPHIC SCALE

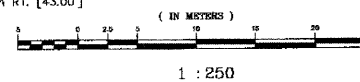

- IRON PIPE OR ROD FOUND, REPLACED AFTER CONSTRUCTION
- CUT CROSS FOUND OR SET
- T1 THESE STAKES REFERENCE FOUND OR SET MONUMENTATION. SET 5/8 INCH IRON ROD FLUSH WITH GROUND TO THE FOUND IRON STAKE, IDENTIFIED BY COLORED PLASTIC CAP BEARING SURVEYORS REGISTRATION NUMBER.
- T2
- T3
- BT1 THESE STAKES, IN CULTIVATED AREAS, REFERENCE FOUND OR SET MONUMENTATION. BURIED 5/8 INCH IRON ROD 20 INCHES BELOW GROUND TO THE FOUND IRON STAKE, IDENTIFIED BY COLORED PLASTIC CAP BEARING SURVEYORS REGISTRATION NUMBER.
- BT2
- BT3
- STAKING OF PROPOSED RIGHT OF WAY. SET DIVISION OF HIGHWAYS SURVEY MARKER TO MONUMENT THE POSITION SHOWN, IDENTIFIED BY INSCRIPTION DATA AND SURVEYORS REGISTRATION NUMBER.
- M STAKING OF PROPOSED RIGHT OF WAY IN CULTIVATED AREAS. BURIED 5/8 INCH METAL ROD 20 INCHES BELOW GROUND TO MARK FUTURE SURVEY MARKER POSITION, IDENTIFIED BY COLORED PLASTIC CAP BEARING SURVEYORS REGISTRATION NUMBER.
- PERMANENT SURVEY MARKER, I.D.O.T. STD. 2135 (TO BE SET BY OTHERS)
- RIGHT OF WAY STAKING PROPOSED TO BE SET.

PARCEL NO.	OWNER	TOTAL HOLDING ACRES	PART TAKEN ACRES	REMAINDER ACRES	PREV. DED. ACRES	EASEMENT ACRES	EASEMENT PURPOSE	PERMANENT TAX INDEX NUMBER	PROPERTY ACQUIRED BY
1D40170	WALTER RUPPERT & GLENADINE RUPPERT	0.141 572	0.013 54	0.128 518	0.010 42	N/A	N/A	02-17-200-039	4850569
1D40171	STATE BANK OF THE LAKES, AS TRUSTEE TRUST NO. 85-108	1.706 6905	0.107 434	1.599 6471	0.084 341	N/A	N/A	02-17-200-033 02-17-200-012	4845381
1D40172	STATE BANK OF THE LAKES, AS TRUSTEE TRUST NO. 96-113	0.392 1586	0.084 339	0.308 1247	0.062 251	N/A	N/A	02-17-100-004	4786427
1D40173	BANK OF WAUKEGAN, AS TRUSTEE TRUST NO. 3668	1.167 4722	0.121 489	1.046 4233	0.085 345	N/A	N/A	02-17-100-003	

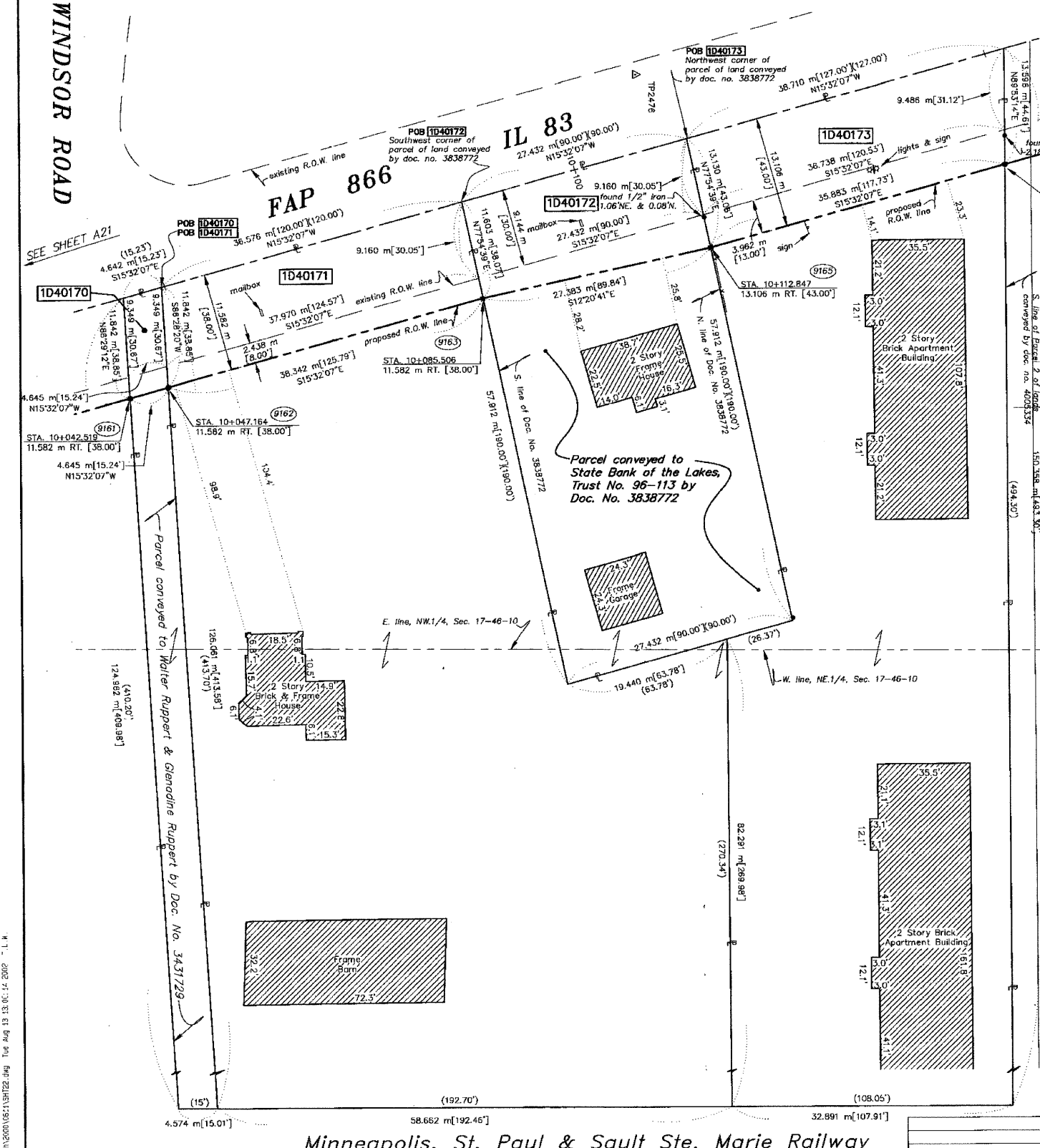

Mail To:  
Illinois Department of Transportation  
ATTN: Land Acquisition - 3rd Floor  
201 West Center Court  
Schaumburg, IL 60196-1096



STATE OF ILLINOIS )  
COUNTY OF WILL )  
SS  
THIS IS TO CERTIFY THAT RONALD F. HODGEN, AN ILLINOIS PROFESSIONAL LAND SURVEYOR, HAS SURVEYED THE PLAT OF HIGHWAYS SHOWN HEREON IN SECTION 17, TOWNSHIP 46 NORTH, RANGE 10 EAST OF THE THIRD PRINCIPAL MERIDIAN, LAKE COUNTY; THAT THE SURVEY IS TRUE AND COMPLETE AS SHOWN TO THE BEST OF MY KNOWLEDGE AND BELIEF; THAT THE PLAT CORRECTLY REPRESENTS SAID SURVEY, THAT ALL MONUMENTS FOUND AND ESTABLISHED ARE OF PERMANENT QUALITY AND OCCUPY THE POSITIONS SHOWN THEREON AND THAT THE MONUMENTS ARE SUFFICIENT TO ENABLE THE SURVEY TO BE RETRACED, MADE FOR THE DEPARTMENT OF TRANSPORTATION, STATE OF ILLINOIS.

DATED AT JOLIET, ILLINOIS THIS 13th DAY OF AUGUST, 2002 A.D.  
*Ronald F. Hodgen*  
ILLINOIS PROFESSIONAL LAND SURVEYOR NO. 2630

- NOTES:
- COORDINATES SHOWN ARE ILLINOIS STATE PLANE COORDINATES, EAST ZONE, NAD 83, IN METERS, ADJUSTED TO REPRESENT GROUND COORDINATES. MULTIPLY GROUND COORDINATES BY SCALE FACTOR OF 0.99995413 TO OBTAIN STATE PLANE GRID VALUES.
  - BASES OF BEARINGS IS THE ILLINOIS STATE PLANE COORDINATE SYSTEM, EAST ZONE, NAD 83.
  - SEE SHEETS A30-A36 FOR COORDINATES AND REFERENCE TIES.
  - SHEET 1 IS A COVER SHEET AND IS NOT RECORDED.

**RUETTIGER, TONELLI & ASSOCIATES, INC.**  
Land Surveyors/Engineers/Planners/Landscape Architects/C.I.S. Consultants  
2014 CEDAR STREET, SUITE 170, SCHAEFFER, ILLINOIS 60196  
PH: (815) 744-2600 FAX: (815) 744-0181

**PLAT OF HIGHWAYS**  
STATE OF ILLINOIS  
DEPARTMENT OF TRANSPORTATION  
FAP 866 IL 83

SECTION 5VB-BR LAKE COUNTY  
PROJECT JOB NO. R91-048-95  
STATION 10+000 TO STATION 10+150  
SCALE: 1:250 SHEET A22 OF A36

BUREAU OF LAND ACQUISITION  
201 WEST CENTER COURT  
SCHAUMBURG, ILLINOIS 60196

REVISION DATE	REVISION	MADE BY

K:\Projects\2006\0621\SHR22.dwg Tue Aug 13 15:05:44 2002 L.L.H.

Minneapolis, St. Paul & Sault Ste. Marie Railway