

F.A. ROUTE NO.	SECTION	COUNTY	TOTAL SHEETS	SHEET NO.
866	*	LAKE	554	193
FED. ROAD DIST. NO.	ILLINOIS FED. AID PROJECT			

\* (L-2[W,R],6,6A & 6 EXT) WRS-1

PART OF THE NW.1/4 OF SEC. 17, T.46 N., R. 10 E. OF THE 3rd P.M., IN LAKE COUNTY, ILLINOIS.

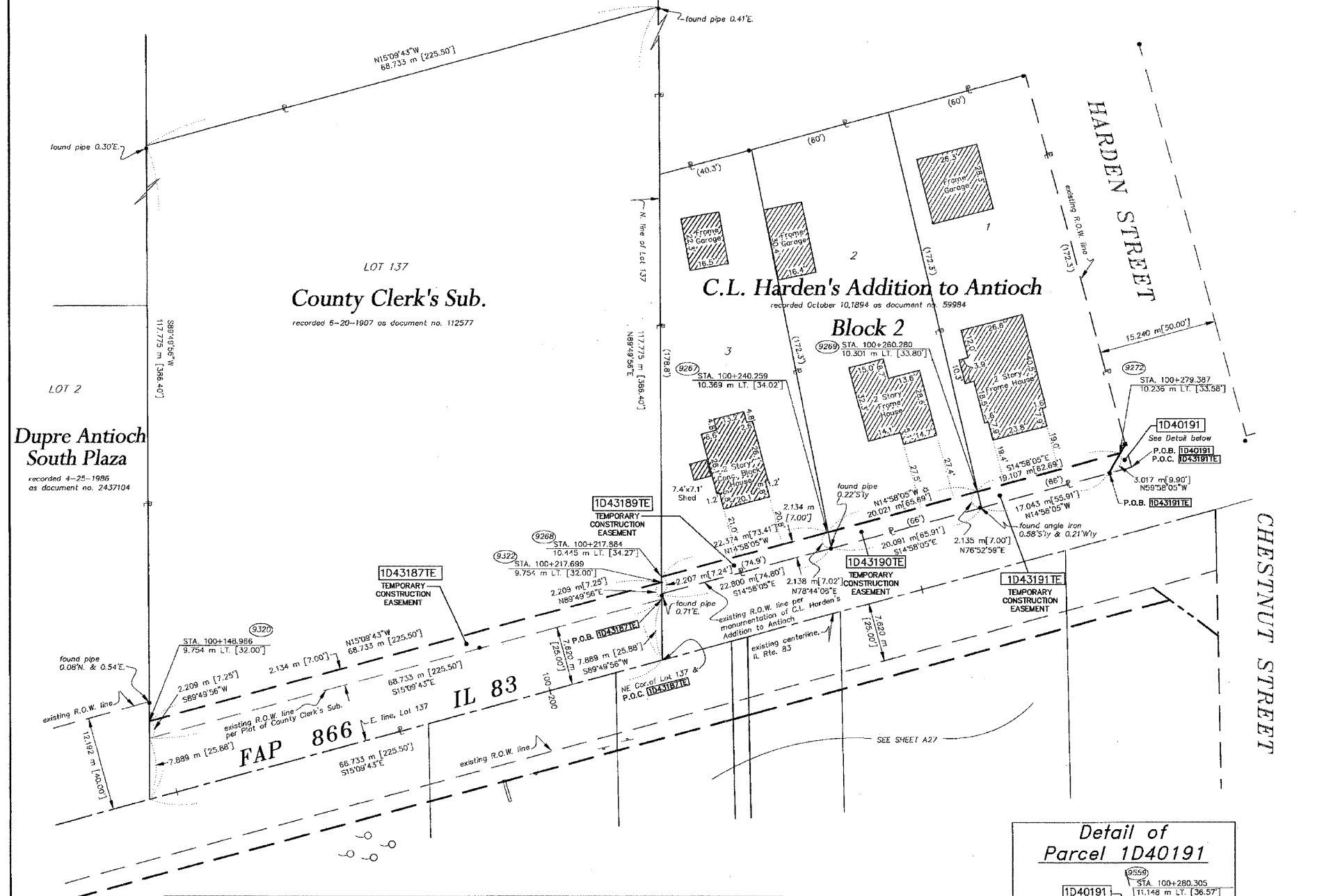

**LEGEND**

- SECTION CORNER
- QUARTER SECTION CORNER
- SECTION LINE
- QUARTER SECTION LINE
- QUARTER, QUARTER SECTION LINE
- PLATTED LOT LINE
- PROPERTY (DEED) LINE
- APPARENT PROPERTY LINE
- CENTERLINE
- EXISTING RIGHT OF WAY LINE
- PROPOSED RIGHT OF WAY LINE
- PROPOSED EASEMENT
- MEASURED DIMENSION
- COMPUTED DIMENSION
- RECORD DATA
- EXISTING BUILDING

- IRON PIPE OR ROD FOUND REPLACED AFTER CONSTRUCTION
- OUT CROSS FOUND OR SET
- THESE STAKES REFERENCE FOUND OR SET MONUMENTATION. SET 5/8 INCH IRON ROD FLUSH WITH GROUND TO THE FOUND IRON STAKE. IDENTIFIED BY COLORED PLASTIC CAP BEARING SURVEYORS REGISTRATION NUMBER.
- BT1 THESE STAKES, IN CULTIVATED AREAS, REFERENCE FOUND OR SET MONUMENTATION. BURIED 5/8 INCH IRON ROD 20 INCHES BELOW GROUND TO THE FOUND IRON STAKE. IDENTIFIED BY COLORED PLASTIC CAP BEARING SURVEYORS REGISTRATION NUMBER.
- BT2
- BT3
- STAKING OF PROPOSED RIGHT OF WAY. SET DIVISION OF HIGHWAYS SURVEY MARKER TO MONUMENT THE POSITION SHOWN, IDENTIFIED BY INSCRIPTION DATA AND SURVEYORS REGISTRATION NUMBER.
- STAKING OF PROPOSED RIGHT OF WAY IN CULTIVATED AREAS. BURIED 5/8 INCH IRON ROD 20 INCHES BELOW GROUND TO MARK FUTURE SURVEY MARKER POSITION. IDENTIFIED BY COLORED PLASTIC CAP BEARING SURVEYORS REGISTRATION NUMBER.
- PERMANENT SURVEY MARKER, I.D.O.I. STD. 2135 (10 BE SET BY OTHERS) RIGHT OF WAY STAKING PROPOSED TO BE SET.

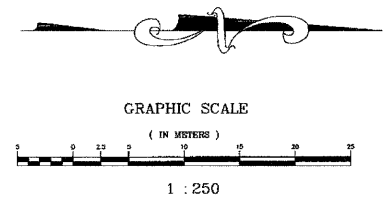

- NOTES:
- COORDINATES SHOWN ARE ILLINOIS STATE PLANE COORDINATES, EAST ZONE, NAD 83, IN METERS, ADJUSTED TO REPRESENT GROUND COORDINATES. MULTIPLY GROUND COORDINATES BY SCALE FACTOR OF 0.99995413 TO OBTAIN STATE PLANE VALUES.
  - BASIS OF BEARINGS IS THE ILLINOIS STATE PLANE COORDINATE SYSTEM, EAST ZONE, NAD 83.
  - SEE SHEETS A30-A36 FOR COORDINATES AND REFERENCE TIES.
  - SHEET 1 IS A COVER SHEET AND IS NOT RECORDED.

STATE OF ILLINOIS }  
 COUNTY OF WILL }  
 THIS IS TO CERTIFY THAT RONALD F. HODGEN, AN ILLINOIS PROFESSIONAL LAND SURVEYOR, HAS SURVEYED THE PLAT OF HIGHWAYS SHOWN HEREON IN SECTION 17, TOWNSHIP 46 NORTH, RANGE 10 EAST OF THE THIRD PRINCIPAL MERIDIAN, LAKE COUNTY; THAT THE SURVEY IS TRUE AND COMPLETE AS SHOWN TO THE BEST OF MY KNOWLEDGE AND BELIEF; THAT THE PLAT CORRECTLY REPRESENTS SAID SURVEY, THAT ALL MONUMENTS FOUND AND ESTABLISHED ARE OF PERMANENT QUALITY AND OCCUPY THE POSITIONS SHOWN THEREON AND THAT THE MONUMENTS ARE SUFFICIENT TO ENABLE THE SURVEY TO BE RETRACED. MADE FOR THE DEPARTMENT OF TRANSPORTATION, STATE OF ILLINOIS.

DATED AT JOLIET, ILLINOIS THIS 13th DAY OF AUGUST, 2000 A.D.  
 ILLINOIS PROFESSIONAL LAND SURVEYOR NO. 2630  
 TO ENSURE AUTHENTICITY OF THIS DRAWING, IT MUST BEAR THE EMBOSSED SEAL OF THE OFFICE FROM OR PROFESSIONAL LICENSEE WHO PREPARED THIS DRAWING.

**RUETTIGER, TONELLI & ASSOCIATES, INC.**  
 Land Surveyors/Engineers/Planners/Landscape Architects/C.L.S. Consultants  
 3174 ORZELA STREET, SUITE 170, NAPERVILLE, ILLINOIS 60563  
 PH. (630) 744-0820 FAX (630) 744-0101 PH. (630) 420-7740 FAX (630) 420-7740

**PLAT OF HIGHWAYS**  
 STATE OF ILLINOIS  
 DEPARTMENT OF TRANSPORTATION  
 FAP 866 IL 83  
 SECTION 5VB-BR LAKE COUNTY  
 PROJECT JOB NO. R91-048-95  
 STATION 100+150 TO STATION 100+300  
 SCALE: 1:250 SHEET A26 OF A36

BUREAU OF LAND ACQUISITION  
 201 WEST CENTER COURT  
 SCHAUMBURG, ILLINOIS 60196

PARCEL NO.	OWNER	TOTAL HOLDING ACRES	PART TAKEN ACRES	REMAINDER ACRES	PREV. DED. ACRES	EASEMENT ACRES	EASEMENT PURPOSE	PERMANENT TAX INDEX NUMBER	PROPERTY ACQUIRED BY
1D43187	PEGASUS PROPERTIES, LTD.	1.932	N/A	1.932	N/A	0.036	GRADING	02-17-101-023	
1D43189	LILA PALINSKI & L. KATHRYN FERRO	0.228	N/A	0.228	N/A	0.012	GRADING	02-17-101-022	
1D43190	DONALD J. OSBORNE AND JOCELYN M. OSBORNE	0.249	N/A	0.249	N/A	0.011	GRADING	02-17-101-021	
1D40191	STATE BANK OF THE LAKES, AS TRUSTEE TR NO. 2000-107	0.250	0.001	0.248	N/A	N/A	N/A	02-17-101-020	
1D43191	STATE BANK OF THE LAKES, AS TRUSTEE TR NO. 2000-107	0.248	N/A	0.248	N/A	0.010	GRADING	02-17-101-093	

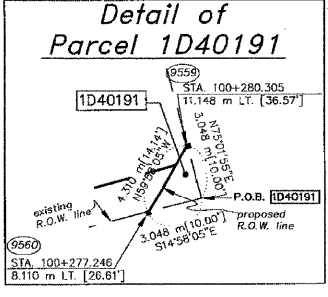

REVISION DATE	11/12/2007	REVISED PER	IDOT	MADE BY	JMH
REVISION DATE	10/10/2007	REVISION	REVISED TO 3000 SERIES	MADE BY	JMH