

| | | | | |
|---------------------|---------|---------------------------|--------------|-----------|
| F.A. ROUTE NO. | SECTION | COUNTY | TOTAL SHEETS | SHEET NO. |
| 866 | * | LAKE | 554 | 208 |
| FED. ROAD DIST. NO. | | ILLINOIS FED. AID PROJECT | | |

*(L-2[W,R]6,6A & 6 EXT) WRS-1

PART OF THE SW 1/4 SECTION 8, T46N, R10E OF THE 3rd PM, ANTOCH TOWNSHIP, LAKE COUNTY, ILLINOIS.

| PARCEL NUMBER | OWNER | TOTAL HOLDING ACRE | PART TAKEN ACRE | REMAINDER ACRE | PREV. DED. ACRE | EASEMENT ACRE | EASEMENT PURPOSE | PERMANENT TAX INDEX NUMBER | PROPERTY ACQUIRED BY |
|---------------|---|--------------------|-----------------|----------------|-----------------|--------------------|------------------|----------------------------|----------------------|
| 1D43209TE | AARON SVEN | 0.259 | | | | 0.009 (409 SQ.FT.) | CONSTRUCTION | 02-08-314-008 | |
| 1D43210TE | WILLIAM YUCUS AND FLORENCE YUCUS, TRUSTEES TRUST AGREEMENT DATED JUNE 7, 1993 | 0.255 | | | | 0.009 (396 SQ.FT.) | CONSTRUCTION | 02-08-314-007 | |
| 1D43211TE | THOMAS L. NEHLSSEN AND TRACY D. NEHLSSEN, CO-TRUSTEES, THOMAS L. NEHLSSEN AND TRACY D. NEHLSSEN REVOCABLE TRUST AGREEMENT DATED NOVEMBER 10, 1998 | 0.255 | | | | 0.009 (384 SQ.FT.) | CONSTRUCTION | 02-08-314-006 | |
| 1D43212TE | ROBERT F. AND LAURETTE C. SCHAEFFER | 0.269 | | | | 0.009 (394 SQ.FT.) | CONSTRUCTION | 02-08-314-005 | |
| 1D43213TE | PATRICIA E. RONAN | 0.269 | | | | 0.009 (394 SQ.FT.) | CONSTRUCTION | 02-08-314-044 | |

COORDINATE VALUE

| DATA POINT NO. | STATION | OFFSET | N-- COORDINATES --E-- | |
|----------------|-------------|-----------|-----------------------|-------------|
| 117 | 100+404.842 | 9.546 m R | 644,833.685 | 319,639.794 |
| 118 | 100+423.831 | 9.616 m R | 644,851.884 | 319,634.724 |
| 119 | 100+442.232 | 9.673 m R | 644,868.718 | 319,629.810 |
| 120 | 100+460.520 | 9.734 m R | 644,887.341 | 319,624.926 |
| 121 | 100+478.808 | 9.796 m R | 644,904.965 | 319,620.042 |
| 122 | 100+497.096 | 9.858 m R | 644,922.589 | 319,615.159 |

LEGEND

- SECTION CORNER
- QUARTER SECTION CORNER
- PLATTED LOT LINE
- PROPERTY (DEED) LINE
- APPARENT PROPERTY LINE
- CENTERLINE
- EXISTING RIGHT OF WAY LINE
- PROPOSED RIGHT OF WAY LINE
- PROPOSED EASEMENT
- EXISTING ACCESS CONTROL LINE
- PROPOSED ACCESS CONTROL LINE
- MEASURED DIMENSION METRIC UNITS
- MEASURED DIMENSION IMPERIAL UNITS
- RECORD DATA
- EXISTING BUILDING
- IRON PIPE OR ROD FOUND
- CUT CROSS FOUND OR SET
- FOUND PK NAIL
- SET 5/8" x 30" REBAR
- SET PK NAIL
- T1 THESE STAKES REFERENCE FOUND OR SET MONUMENTATION.
- T2 SET 5/8 INCH REBAR FLUSH WITH GROUND TO TIE FOUND IRON STAKE. IDENTIFIED BY COLORED PLASTIC CAP AND BEARING SURVEYORS PROFESSIONAL NUMBER.
- T3 BY COLORED PLASTIC CAP AND BEARING SURVEYORS PROFESSIONAL NUMBER.
- BT1 THESE STAKES, IN CULTIVATED AREAS, REFERENCE FOUND OR SET MONUMENTATION.
- BT2 BURIED 5/8 INCH REBAR 20 INCHES BELOW GROUND TO TIE FOUND IRON STAKE.
- BT3 IDENTIFIED BY COLORED PLASTIC CAP BEARING SURVEYORS PROFESSIONAL NUMBER.
- STAKING OF PROPOSED RIGHT OF WAY. SET DIVISION OF HIGHWAYS SURVEY MARKER TO MONUMENT THE POSITION SHOWN. IDENTIFIED BY INSCRIPTION DATA AND SURVEYORS PROFESSIONAL NUMBER.
- STAKING OF PROPOSED RIGHT OF WAY IN CULTIVATED AREAS. BURIED 5/8 INCH REBAR 20 INCHES BELOW GROUND TO MARK FUTURE SURVEY MARKER POSITION. IDENTIFIED BY COLORED PLASTIC CAP BEARING SURVEYORS PROFESSIONAL NUMBER.
- PERMANENT SURVEY MARKER. IDOT STD. 2135 (TO BE SET BY OTHERS)
- RIGHT OF WAY STAKING PROPOSED TO BE SET.

STATE OF ILLINOIS }
 COUNTY OF WILL } SS

THIS IS TO CERTIFY THAT I, BARBARA J. BAIRD, AN ILLINOIS PROFESSIONAL LAND SURVEYOR, HAVE SURVEYED THE PLAT OF HIGHWAYS SHOWN HEREON BETWEEN SECTION 8, TOWNSHIP 46 NORTH, RANGE 10 EAST, AND SECTION 10, TOWNSHIP NORTH, RANGE, EAST OF THE THIRD PRINCIPAL MERIDIAN, LAKE COUNTY; THAT THE SURVEY IS TRUE AND COMPLETE AS SHOWN TO THE BEST OF MY KNOWLEDGE AND BELIEF; THAT THE PLAT CORRECTLY REPRESENTS SAID SURVEY; THAT ALL MONUMENTS FOUND AND ESTABLISHED ARE OF PERMANENT QUALITY AND OCCUPY THE POSITIONS SHOWN THEREON AND THAT THE MONUMENTS ARE SUFFICIENT TO ENABLE THE SURVEY TO BE RETRACED. MADE FOR THE DEPARTMENT OF TRANSPORTATION, STATE OF ILLINOIS. DATED AT LOCKPORT, ILLINOIS THIS 18TH DAY OF JUNE 2003 A.D.

Baird & Company
 - LAND SURVEYORS -
 AT THE HISTORIC RAILROAD DEPOT
 133 WEST THIRTEENTH STREET
 LOCKPORT, ILLINOIS 60441

ILLINOIS PROFESSIONAL LAND SURVEYOR NO. 2222
 LICENSE EXPIRES 11/30/04



STATE OF ILLINOIS }
 COUNTY OF COOK } S.S.

THIS IS TO CERTIFY THAT I, COVENTINE FIDIS, AN ILLINOIS PROFESSIONAL LAND SURVEYOR, HAVE REVISED THE PLAT OF HIGHWAYS SHOWN HEREON; THAT SAID PLAT OF HIGHWAYS WAS ORIGINALLY SIGNED AND CERTIFIED ON JUNE 18TH, 2003 BY BARBARA J. BAIRD, ILLINOIS PROFESSIONAL LAND SURVEYOR NO. 2222. NO CERTIFICATION AS TO PARCEL BOUNDARIES, AS WOULD BE DETERMINED FROM A BOUNDARY SURVEY, ARE MADE OR IMPLIED. MADE FOR THE DEPARTMENT OF TRANSPORTATION, STATE OF ILLINOIS. DATED AT CHICAGO, ILLINOIS THIS 24TH DAY OF JULY, 2008.

COVENTINE FIDIS
 ILLINOIS PROFESSIONAL LAND SURVEYOR NO. 2159
 LICENSE EXPIRATION DATE 11/30/2008



AMERICAN SURVEYING & ENGINEERING, P.C.
 841 N. GALENA AVE. / DIXON, IL 61021 / 815-288-6231
 8604 W. CATALPA AVE. / CHICAGO, IL 60656 / 773-444-0800
 ILLINOIS PROFESSIONAL DESIGN FIRM NO. 184-003192

RECEIVED
 JUL 23 2008
 PLATS & LEGALS

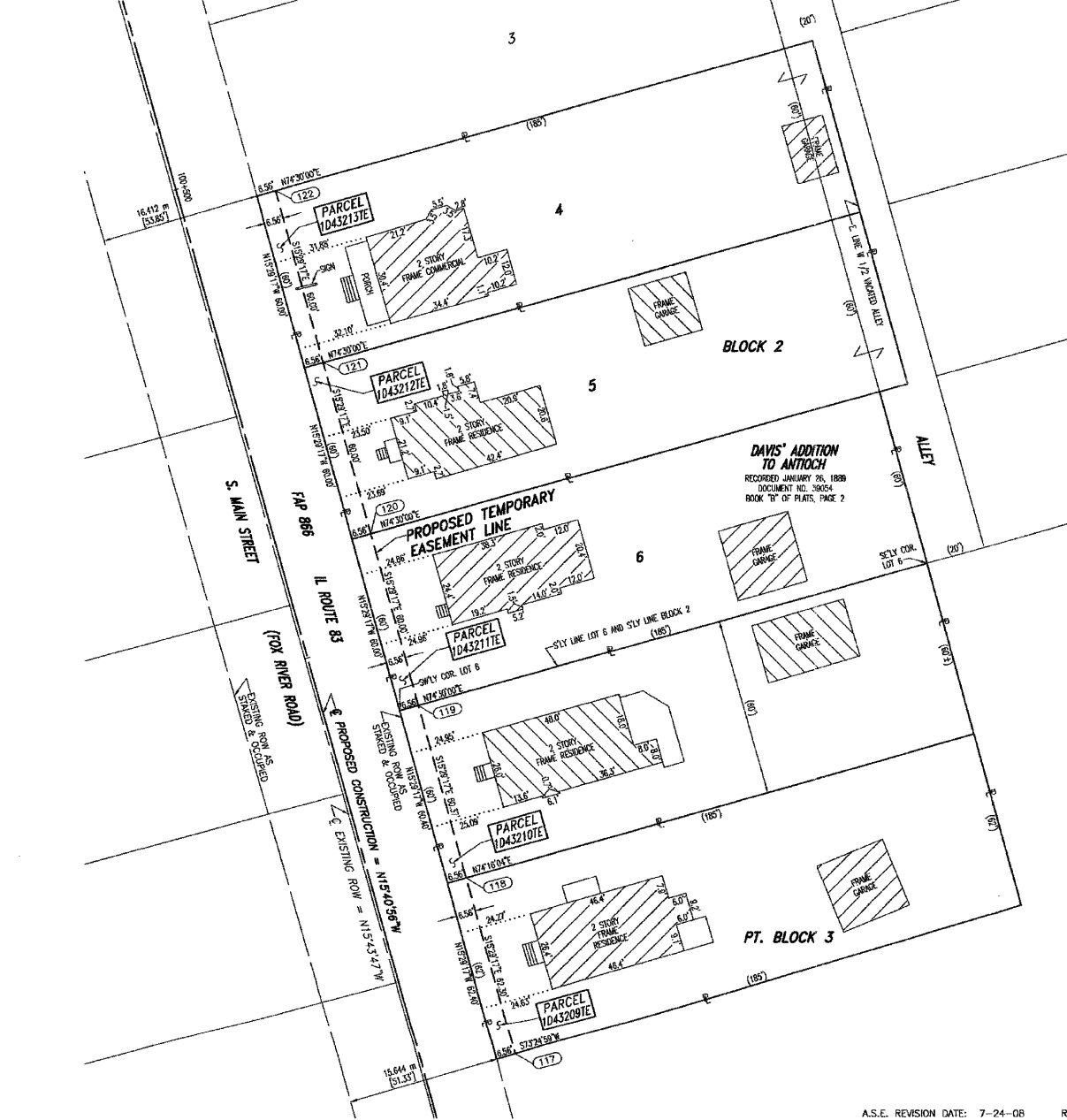
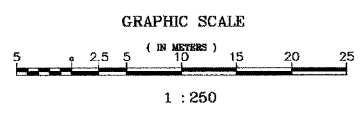

FAP 866 (IL 83), SECTION 8, JOB. NO. R-91-048-95.

A.S.E. REVISION DATE: 7-24-08
 A.S.E. REVISION DATE: 11-01-07

REVISION: OWNERSHIP CHANGE FOR PARCEL 1D43211TE.
 REVISION: ADDED REVISION CERTIFICATE AND SIGNATURE, RENUMBERED TE'S TO 3000 SERIES.
 OWNERSHIP CHANGE FOR PARCELS 1D43209TE AND 1D43211TE.

MADE BY: DD
 MADE BY: DD

PLAT OF HIGHWAYS
 STATE OF ILLINOIS
 DEPARTMENT OF TRANSPORTATION
 FAP 866 (IL 83)

SECTION LAKE COUNTY
 PROJECT JOB NO. R-91-048-95
 STATION 100+400.000 TO STATION 100+500.000
 SCALE: 1:250 SHEET B4 OF

BUREAU OF LAND ACQUISITION
 201 WEST CENTER COURT
 SCHAUMBURG, ILLINOIS 60196-1096