

F.A. ROUTE NO.	SECTION	COUNTY	TOTAL SHEETS	SHEET NO.
866	*	LAKE	554	209
FED. ROAD DIST. NO.	ILLINOIS FED. AID PROJECT			
*(L-2[W,R]6,6A & 6 EXT) WRS-1				

PART OF THE SW 1/4 SECTION 8, T46N, R10E OF THE 3rd PM, ANTIOCH TOWNSHIP, LAKE COUNTY, ILLINOIS.

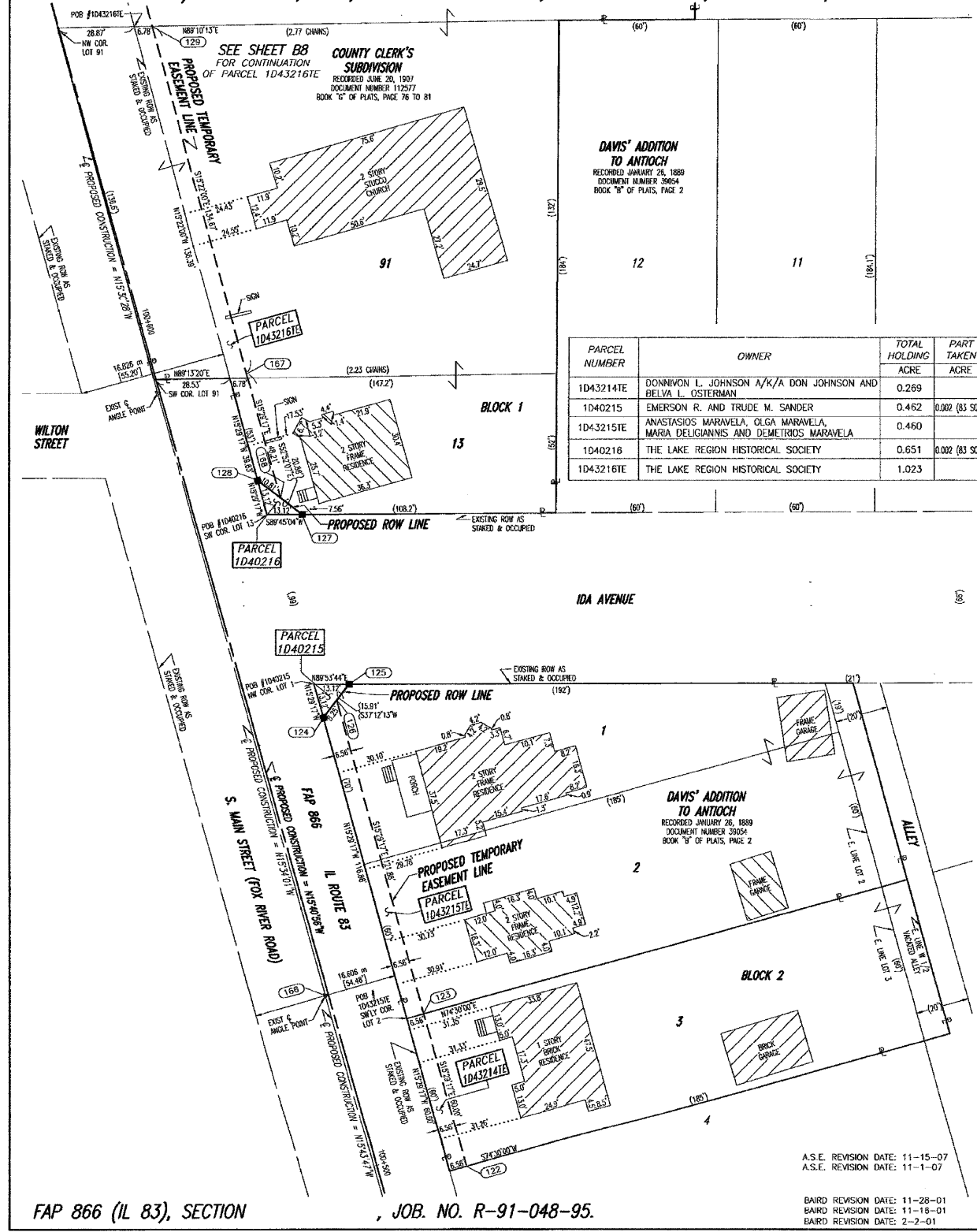

COORDINATE VALUE

DATA POINT NO.	STATION	OFFSET	-N- COORDINATES -E-
122	100+487.096	8.858 m R	644,922.589 319,615.159
123	100+515.384	9.920 m R	644,940.213 319,610.275
124	100+551.015	8.041 m R	644,974.010 319,598.835
126	100+552.533	10.046 m R	644,978.013 319,600.355
125	100+553.941	11.908 m R	644,977.872 319,601.766
127	100+574.101	11.979 m R	644,997.300 319,596.386
168	100+578.540	10.127 m R	644,999.149 319,593.944
128	100+579.165	8.136 m R	645,001.138 319,591.317
167	100+581.236	10.177 m R	645,013.311 319,590.020
129	100+632.283	10.403 m R	645,052.892 319,579.142

PARCEL NUMBER	OWNER	TOTAL HOLDING ACRE	PART TAKEN ACRE	REMAINDER ACRE	PREV. DED. ACRE	EASEMENT ACRE	EASEMENT PURPOSE	PERMANENT TAX INDEX NUMBER	PROPERTY ACQUIRED BY
1D43214TE	DONNVON L. JOHNSON A/K/A DON JOHNSON AND BELVA L. OSTERMAN	0.269				0.009 (83 SQ.FT.)	CONSTRUCTION	02-08-314-043	
1D40215	EMERSON R. AND TRUDE M. SANDER	0.462	0.002 (83 SQ.FT.)	0.460				02-08-314-041	
1D43215TE	ANASTASIOS MARAVELA, OLGA MARAVELA, MARIA DELIGIANIS AND DEMETRIOS MARAVELA	0.460				0.018	CONSTRUCTION	02-08-314-051 02-08-314-042	
1D40216	THE LAKE REGION HISTORICAL SOCIETY	0.651	0.002 (83 SQ.FT.)	0.649				02-08-311-021	
1D43216TE	THE LAKE REGION HISTORICAL SOCIETY	1.023				0.037	CONSTRUCTION	02-08-311-019; 020 02-08-311-042	

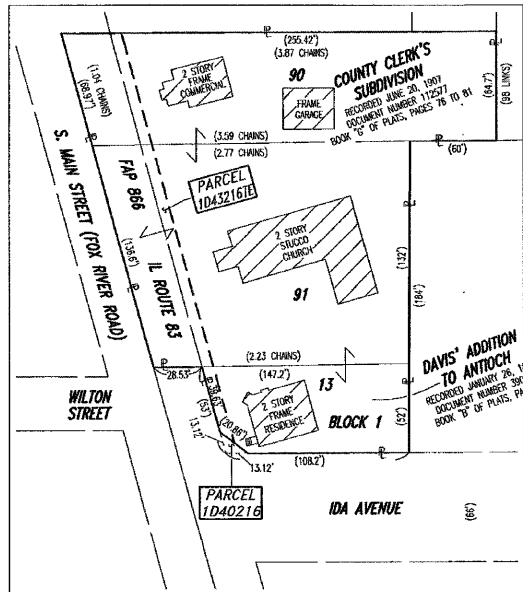

TOTAL HOLDING  
~ NO SCALE ~

RECEIVED  
NOV 17 2007  
PLATS & LEGALS

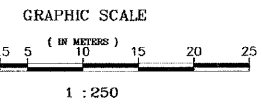

1 : 250

A.S.E. REVISION DATE: 11-15-07  
A.S.E. REVISION DATE: 11-1-07  
BAIRD REVISION DATE: 11-28-01  
BAIRD REVISION DATE: 11-18-01  
BAIRD REVISION DATE: 2-2-01

REVISION: COMBINED PARCELS 1D43216TE AND 1D43215TE INTO PARCEL 1D43216TE.  
REVISION: ADDED REVISION CERTIFICATE AND SIGNATURE. RENUMBERED T.E.'S TO 3000 SERIES.  
REVISION: SEPARATED OWNERSHIP FOR 3000 SERIES T.E.'S IN PARCEL TABLE.  
REVISION: OWNERSHIP CHANGE FOR PARCEL 1D43215TE.  
REVISION: COMBINED TOTAL HOLDING FOR PARCEL 1D40216.  
REVISION: COMBINED PARCEL 1D40216 AND 1D40236 INTO ONE.  
REVISION: DIVIDE PARCEL 1D40216, ADD 1D40236

MADE BY: DD  
MADE BY: DD  
MADE BY: JLS  
MADE BY: JLS  
MADE BY:

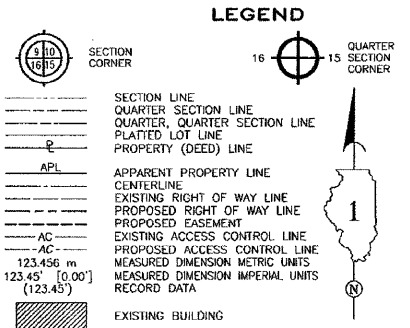

- IRON PIPE OR ROD FOUND ○ SET 5/8" x 30" REBAR
- + CUT CROSS FOUND OR SET ● PK FOUND PK NAIL ○ PK SET PK NAIL
- T1 THESE STAKES REFERENCE FOUND OR SET MONUMENTATION.
- T2 SET 5/8 INCH REBAR FLUSH WITH GROUND TO THE FOUND IRON STAKE. IDENTIFIED BY COLORED PLASTIC CAP AND BEARING SURVEYORS PROFESSIONAL NUMBER.
- BT1 THESE STAKES, IN CULTIVATED AREAS, REFERENCE FOUND OR SET MONUMENTATION.
- BT2 BURIED 5/8 INCH REBAR 20 INCHES BELOW GROUND TO THE FOUND IRON STAKE.
- BT3 IDENTIFIED BY COLORED PLASTIC CAP BEARING SURVEYORS PROFESSIONAL NUMBER.
- STAKING OF PROPOSED RIGHT OF WAY. SET DIVISION OF HIGHWAYS SURVEY MARKER TO MONUMENT THE POSITION SHOWN. IDENTIFIED BY INSCRIPTION DATA AND SURVEYORS PROFESSIONAL NUMBER.
- M STAKING OF PROPOSED RIGHT OF WAY IN CULTIVATED AREAS. BURIED 5/8 INCH REBAR 20 INCHES BELOW GROUND TO MARK FUTURE SURVEY MARKER POSITION. IDENTIFIED BY COLORED PLASTIC CAP BEARING SURVEYORS PROFESSIONAL NUMBER.
- ⊙ PERMANENT SURVEY MARKER. IDOT STD. 2135 (TO BE SET BY OTHERS)
- RIGHT OF WAY STAKING PROPOSED TO BE SET.

STATE OF ILLINOIS }  
COUNTY OF WILL } SS  
THIS IS TO CERTIFY THAT I, BARBARA J. BAIRD, AN ILLINOIS PROFESSIONAL LAND SURVEYOR, HAVE SURVEYED THE PLAT OF HIGHWAYS SHOWN HEREON BETWEEN SECTION 8, TOWNSHIP 46 NORTH, RANGE 10 EAST, AND SECTION 1, TOWNSHIP 46 NORTH, RANGE 10 EAST OF THE THIRD PRINCIPAL MERIDIAN, LAKE COUNTY; THAT THE SURVEY IS TRUE AND COMPLETE AS SHOWN TO THE BEST OF MY KNOWLEDGE AND BELIEF; THAT THE PLAT CORRECTLY REPRESENTS SAID SURVEY; THAT ALL MONUMENTS FOUND AND ESTABLISHED ARE OF PERMANENT QUALITY AND OCCUPY THE POSITIONS SHOWN THEREON AND THAT THE MONUMENTS ARE SUFFICIENT TO ENABLE THE SURVEY TO BE RETRACED. MADE FOR THE DEPARTMENT OF TRANSPORTATION, STATE OF ILLINOIS. DATED AT LOCKPORT, ILLINOIS THIS 18TH DAY OF JUNE, 2003 A.D.

Baird & Company  
- LAND SURVEYORS -  
AT THE HISTORIC RAILROAD DEPOT  
133 WEST THIRTEENTH STREET  
LOCKPORT, ILLINOIS 60441



STATE OF ILLINOIS }  
COUNTY OF COOK } S.S.  
THIS IS TO CERTIFY THAT I, COVENTINE FIDIS, AN ILLINOIS PROFESSIONAL LAND SURVEYOR, HAVE REVISSED THE PLAT OF HIGHWAYS SHOWN HEREON; THAT SAID PLAT OF HIGHWAYS WAS ORIGINALLY SIGNED AND CERTIFIED ON JUNE 18TH, 2003 BY BARBARA J. BAIRD, ILLINOIS PROFESSIONAL LAND SURVEYOR NO. 2222. NO CERTIFICATION AS TO PARCEL BOUNDARIES, AS WOULD BE DETERMINED FROM A BOUNDARY SURVEY, ARE MADE OR IMPLIED. MADE FOR THE DEPARTMENT OF TRANSPORTATION, STATE OF ILLINOIS. DATED AT CHICAGO, ILLINOIS THIS 15TH DAY OF NOVEMBER, 2007.

COVENTINE FIDIS  
ILLINOIS PROFESSIONAL LAND SURVEYOR NO. 2159  
LICENSE EXPIRATION DATE 11/30/2008



AMERICAN SURVEYING & ENGINEERING, P.C.  
841 N. GALENA AVE. / DIXON, IL 61021 / 815-288-6231  
8604 W. CATALPA AVE. / CHICAGO, IL 60656 / 773-444-0800  
ILLINOIS PROFESSIONAL DESIGN FIRM NO. 184-003192

PLAT OF HIGHWAYS  
STATE OF ILLINOIS  
DEPARTMENT OF TRANSPORTATION  
FAP 866 (IL 83)

SECTION LAKE COUNTY  
PROJECT JOB NO. R-91-048-95  
STATION 100+490.000 TO STATION 100+640.000  
SCALE: 1:250 SHEET 85 OF

BUREAU OF LAND ACQUISITION  
201 WEST CENTER COURT  
SCHAUMBURG, ILLINOIS 60196-1096

FAP 866 (IL 83), SECTION

JOB. NO. R-91-048-95.