

F.A. ROUTE NO.	SECTION	COUNTY	TOTAL SHEETS	SHEET NO.
866	*	LAKE	554	210
FED. ROAD DIST. NO.		ILLINOIS FED. AID PROJECT		
*(L-2[W,R]6,6A & 6 EXT) WRS-1				

PART OF THE SW 1/4 SECTION 8, T46N, R10E OF THE 3rd PM, ANTIOCH TOWNSHIP, LAKE COUNTY, ILLINOIS.

PARCEL NUMBER	OWNER	TOTAL HOLDING ACRE	PART TAKEN ACRE	REMAINDER ACRE	PREV. DED. ACRE	EASEMENT ACRE	EASEMENT PURPOSE	PERMANENT TAX INDEX NUMBER	PROPERTY ACQUIRED BY
1D43217E	WAYNE HUMMER TRUST COMPANY, N.A., TRUSTEE TRUST NUMBER SBL-2395	0.392				331 SQ FT 0.008	CONSTRUCTION	02-08-310-042	
1D43218E	JENNIFER L. MURRIN, TRUSTEE JENNIFER L. MURRIN TRUST	0.366				331 SQ FT 0.008	CONSTRUCTION	02-08-310-041	
1D40219	WILLIAM E. AND TRUDY PETTY	0.340	338 SQ FT 0.008	0.332	255 SQ FT 0.006			02-08-310-040	
1D43219E	WILLIAM E. AND TRUDY PETTY	0.332				279 SQ FT 0.006	CONSTRUCTION	02-08-310-062	

COORDINATE VALUE

DATA POINT NO.	STATION	OFFSET	--N-- COORDINATES --E--	
141	100+523.078	10.178 m L	644,942.189	319,588.845
142	100+543.573	10.165 m L	644,961.924	319,583.318
143	100+564.069	10.152 m L	644,981.660	319,577.791
146	100+580.147	8.642 m L	644,997.548	319,574.898
144	100+582.128	10.140 m L	644,999.050	319,572.920
145	100+585.232	12.489 m L	645,001.404	319,569.820
166	100+520.415	0.374 m L	644,942.274	319,588.004

LEGEND

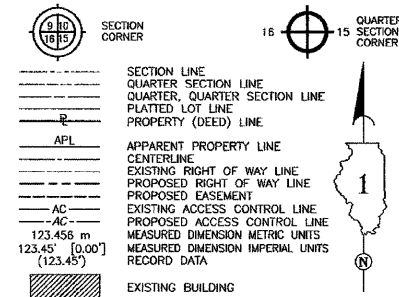

- IRON PIPE OR ROD FOUND ○ SET 5/8" x 30" REBAR
- CUT CROSS FOUND OR SET ● PK FOUND PK NAIL ○ PK SET PK NAIL
- T1 THESE STAKES REFERENCE FOUND OR SET MONUMENTATION.
- T2 SET 5/8" INCH REBAR FLUSH WITH GROUND TO THE FOUND IRON STAKE, IDENTIFIED BY COLORED PLASTIC CAP AND BEARING SURVEYORS PROFESSIONAL NUMBER.
- T3 BY COLORED PLASTIC CAP BEARING SURVEYORS PROFESSIONAL NUMBER.
- BT1 THESE STAKES, IN CULTIVATED AREAS, REFERENCE FOUND OR SET MONUMENTATION.
- BT2 BURIED 5/8" INCH REBAR 20 INCHES BELOW GROUND TO THE FOUND IRON STAKE.
- BT3 IDENTIFIED BY COLORED PLASTIC CAP BEARING SURVEYORS PROFESSIONAL NUMBER.
- STAKING OF PROPOSED RIGHT OF WAY.
- SET DIVISION OF HIGHWAYS SURVEY MARKER TO MONUMENT THE POSITION SHOWN. IDENTIFIED BY INSCRIPTION DATA AND SURVEYORS PROFESSIONAL NUMBER.
- M STAKING OF PROPOSED RIGHT OF WAY IN CULTIVATED AREAS.
- BURIED 5/8" INCH REBAR 20 INCHES BELOW GROUND TO MARK FUTURE SURVEY MARKER POSITION. IDENTIFIED BY COLORED PLASTIC CAP BEARING SURVEYORS PROFESSIONAL NUMBER.
- PERMANENT SURVEY MARKER. IDOT STD. 2135 (TO BE SET BY OTHERS)
- RIGHT OF WAY STAKING PROPOSED TO BE SET.

STATE OF ILLINOIS } SS
 COUNTY OF WILL }
 THIS IS TO CERTIFY THAT I, BARBARA J. BAIRD, AN ILLINOIS PROFESSIONAL LAND SURVEYOR, HAVE SURVEYED THE PLAT OF HIGHWAYS SHOWN HEREON BETWEEN SECTION 8, TOWNSHIP 46 NORTH, RANGE 10 EAST, AND SECTION 12, RANGE 10 EAST OF THE THIRD PRINCIPAL MERIDIAN, LAKE COUNTY, ILLINOIS. THAT THE SURVEY IS TRUE AND COMPLETE AS SHOWN TO THE BEST OF MY KNOWLEDGE AND BELIEF; THAT THE PLAT CORRECTLY REPRESENTS SAID SURVEY; THAT ALL MONUMENTS FOUND AND ESTABLISHED ARE OF PERMANENT QUALITY AND OCCUPY THE POSITIONS SHOWN THEREON AND THAT THE MONUMENTS ARE SUFFICIENT TO ENABLE THE SURVEY TO BE RETRACED, MADE FOR THE DEPARTMENT OF TRANSPORTATION, STATE OF ILLINOIS. DATED AT LOCKPORT, ILLINOIS THIS 18TH DAY OF JUNE 2003 A.D.

Baird & Company ILLINOIS PROFESSIONAL LAND SURVEYOR NO. 2222
 - LAND SURVEYORS - LICENSE EXPIRES 11/30/04
 AT THE HISTORIC RAILROAD DEPOT
 133 WEST THIRTEENTH STREET
 LOCKPORT, ILLINOIS 60441



STATE OF ILLINOIS } S.S.
 COUNTY OF COOK }
 THIS IS TO CERTIFY THAT I, COVENTINE FIDIS, AN ILLINOIS PROFESSIONAL LAND SURVEYOR, HAVE REVISED THE PLAT OF HIGHWAYS SHOWN HEREON THAT SAID PLAT OF HIGHWAYS WAS ORIGINALLY SIGNED AND CERTIFIED ON JUNE 18TH, 2003 BY BARBARA J. BAIRD, ILLINOIS PROFESSIONAL LAND SURVEYOR NO. 2222. NO CERTIFICATION AS TO PARCEL BOUNDARIES, AS WOULD BE DETERMINED FROM A BOUNDARY SURVEY, ARE MADE OR IMPLIED. MADE FOR THE DEPARTMENT OF TRANSPORTATION, STATE OF ILLINOIS. DATED AT CHICAGO, ILLINOIS THIS 24TH DAY OF JULY, 2008.

COVENTINE FIDIS ILLINOIS PROFESSIONAL LAND SURVEYOR NO. 2159
 LICENSE EXPIRATION DATE 11/30/2008



AMERICAN SURVEYING & ENGINEERING, P.C.
 841 N. GALENA AVE. / DIXON, IL 61021 / 815-288-6231
 8604 W. CATALPA AVE. / CHICAGO, IL 60656 / 773-444-0800
 ILLINOIS PROFESSIONAL DESIGN FIRM NO. 184-003192

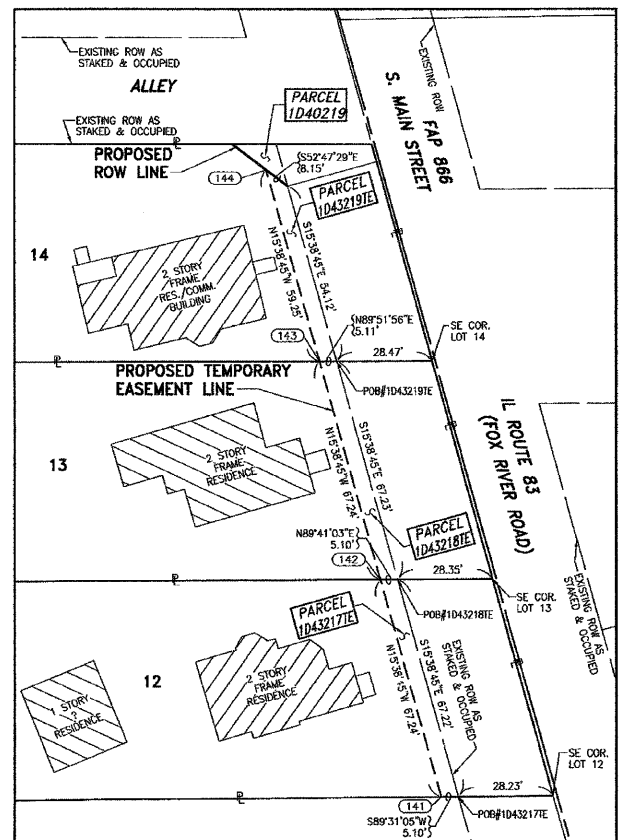
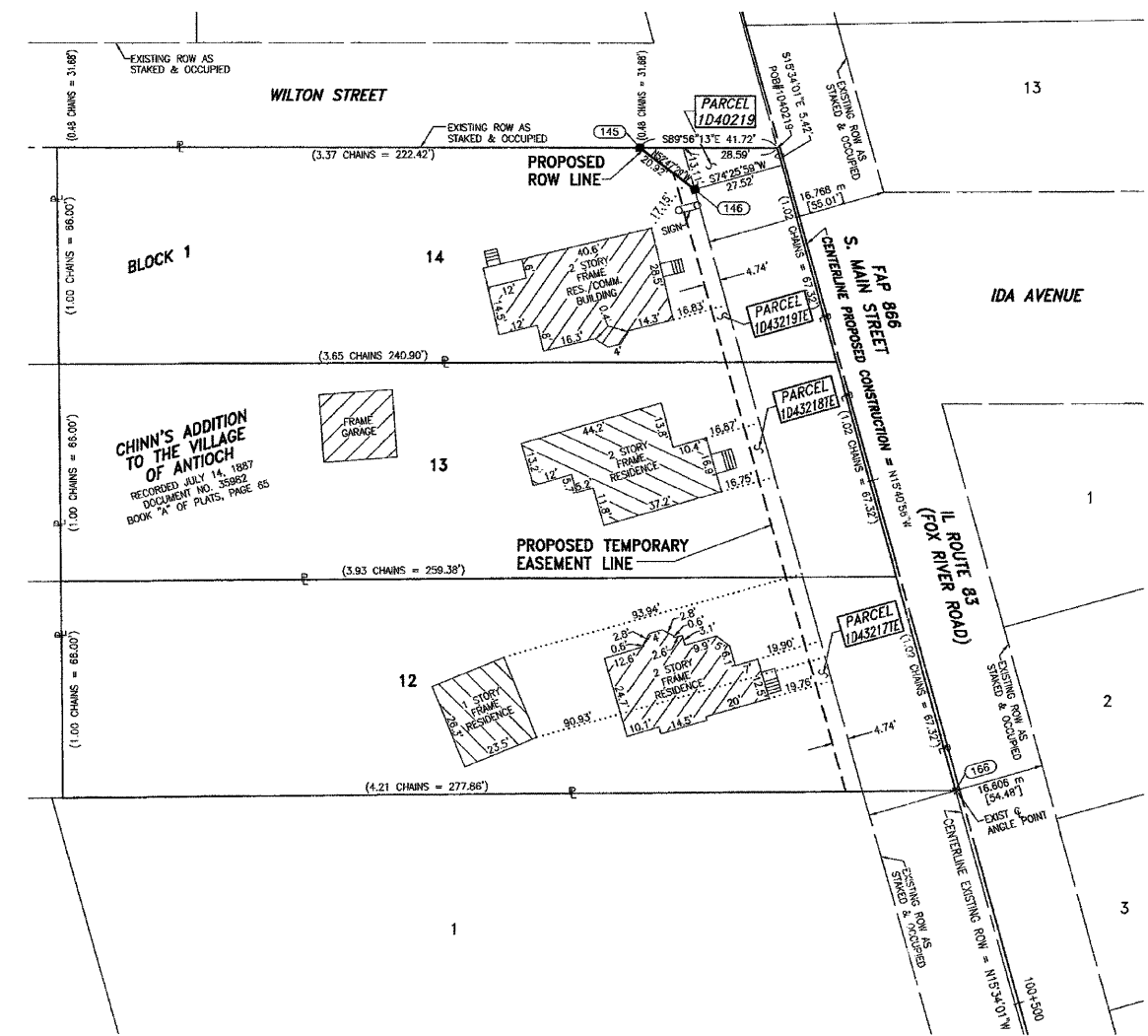

PROPOSED TEMPORARY EASEMENT DETAIL

1 : 250

RECEIVED
 JUL 23 2008
 PLATS & LEGALS

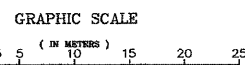

1 : 250

FAP 866 (IL 83), SECTION 8, JOB. NO. R-91-048-95.

A.S.E. REVISION DATE: 7-24-08
 A.S.E. REVISION DATE: 11-01-07

REVISION: OWNERSHIP CHANGE FOR PARCEL 1D43217E.
 REVISION: ADDED REVISION CERTIFICATE AND SIGNATURE, RENUMBERED T'S TO 3000 SERIES.
 SEPARATED OWNERSHIP FOR 3000 SERIES T'S IN PARCEL TABLE.
 OWNERSHIP CHANGE FOR PARCELS 1D43217E AND 1D43218E.

MADE BY: DD
 MADE BY: DD

PLAT OF HIGHWAYS
 STATE OF ILLINOIS
 DEPARTMENT OF TRANSPORTATION
 FAP 866 (IL 83)

SECTION LAKE COUNTY
 PROJECT JOB NO. R-91-048-95
 STATION 100+520.000 TO STATION 100+590.000
 SCALE: 1:250 SHEET 86 OF 86

BUREAU OF LAND ACQUISITION
 201 WEST CENTER COURT
 SCHAMBURG, ILLINOIS 60196-1096