

F.A. ROUTE NO.	SECTION	COUNTY	TOTAL SHEETS	SHEET NO.
866	*	LAKE	554	212
FED. ROAD DIST. NO.		ILLINOIS FED. AID PROJECT		
*(L-2[W,R];6,6A & 6 EXT) WRS-1				

PART OF THE SW 1/4 SECTION 8, T46N, R10E OF THE 3rd PM, ANTIOCH TOWNSHIP, LAKE COUNTY, ILLINOIS.

PARCEL NUMBER	OWNER	TOTAL HOLDING ACRE	PART TAKEN ACRE	REMAINDER ACRE	PREV. DED. ACRE	EASEMENT ACRE	EASEMENT PURPOSE	PERMANENT TAX INDEX NUMBER	PROPERTY ACQUIRED BY
1D40224DED	DAVID E. & JOANNE S. HOEH	0.352	* 0.019	0.352	0.075			02-08-311-001	
1D43224TE	DAVID E. & JOANNE S. HOEH	0.352				0.009 (406 SQ.FT.)	CONSTRUCTION	02-08-311-001	
1D40225	VILLAGE OF ANTIOCH	0.181	0.012	0.169	0.009 (385 SQ.FT.)			02-08-306-040	
1D40235	THE BOARD OF TRUSTEES OF THE VILLAGE OF ANTIOCH	0.018	0.001 (54 SQ.FT.)	0.017				02-08-306-040	

* TO BE DEDICATED

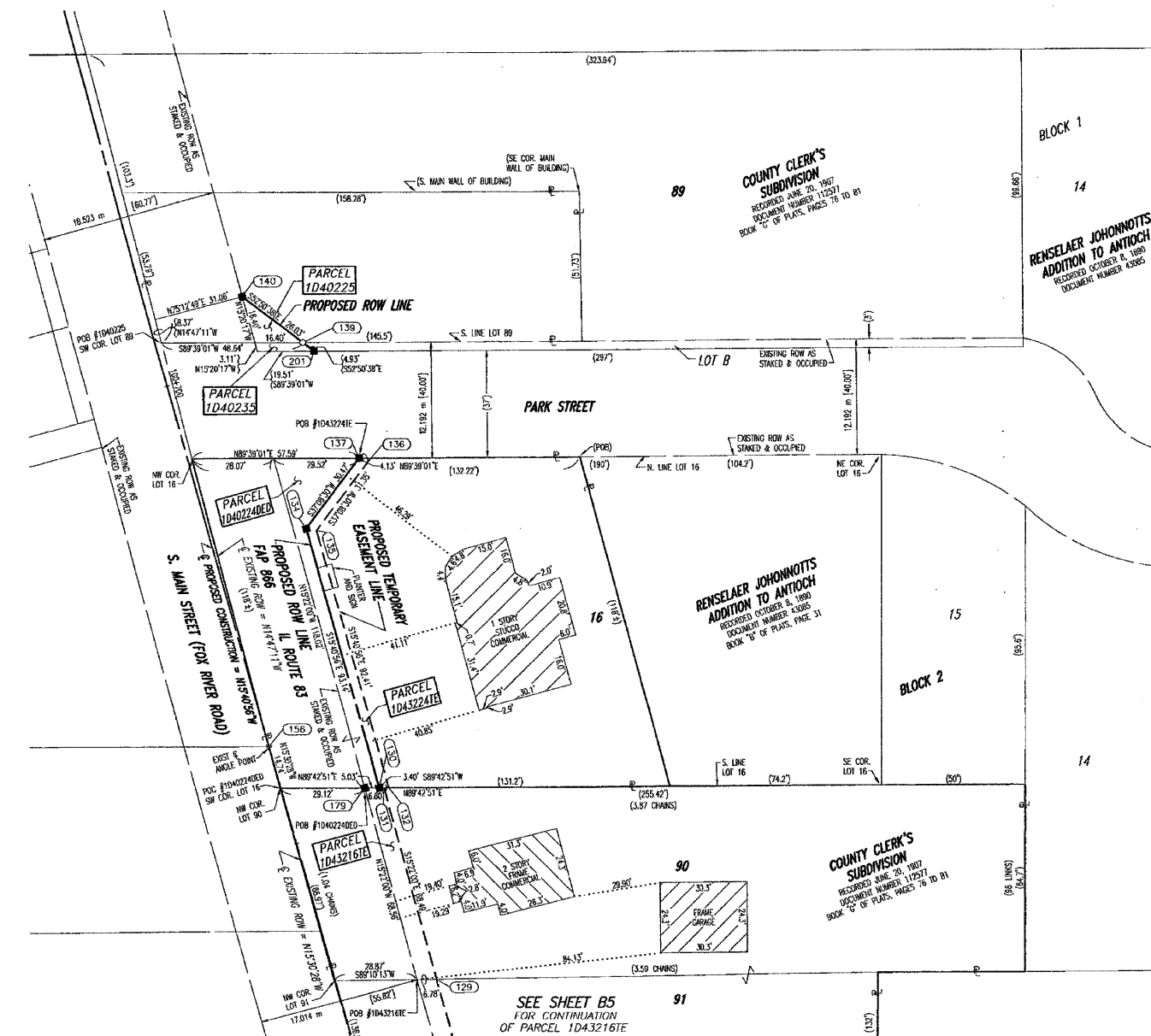

COORDINATE VALUE

DATA POINT NO	STATION	OFFSET	-N- COORDINATES -E-	
129	100+632.283	10.403 m R	645,052.892	319,579.142
132	100+653.026	11.000 m R	645,073.023	319,574.110
131	100+653.159	10.518 m R	645,073.021	319,573.610
130	100+653.302	10.000 m R	645,073.018	319,573.073
179	100+653.709	8.521 m R	645,073.011	319,571.549
135	100+681.193	11.000 m R	645,100.142	319,566.496
134	100+681.690	10.000 m R	645,100.350	319,565.399
136	100+686.967	18.614 m R	645,107.759	319,572.266
137	100+687.301	17.399 m R	645,107.752	319,571.006
138	100+700.610	14.963 m R	645,119.908	319,565.064
140	100+706.832	10.171 m R	645,124.699	319,558.741
156	100+680.557	0.022 m L	645,077.295	319,561.463
201	100+699.414	15.871 m R	645,119.001	319,566.261

LEGEND

- SECTION CORNER
- QUARTER SECTION CORNER
- SECTION LINE
- QUARTER SECTION LINE
- QUARTER, QUARTER SECTION LINE
- PLATTED LOT LINE
- PROPERTY (DEED) LINE
- APL APPARENT PROPERTY LINE
- EXISTING RIGHT OF WAY LINE
- PROPOSED RIGHT OF WAY LINE
- PROPOSED EASEMENT
- EXISTING ACCESS CONTROL LINE
- PROPOSED ACCESS CONTROL LINE
- MEASURED DIMENSION METRIC UNITS 123.456 m
- MEASURED DIMENSION IMPERIAL UNITS 123.45'
- RECORD DATA
- EXISTING BUILDING
- IRON PIPE OR ROD FOUND
- SET 5/8" x 30" REBAR
- CUT CROSS FOUND OR SET
- FOUND PK NAIL
- SET PK NAIL
- T1 THESE STAKES REFERENCE FOUND OR SET MONUMENTATION.
- T2 SET 5/8 INCH REBAR FLUSH WITH GROUND TO THE FOUND IRON STAKE, IDENTIFIED BY COLORED PLASTIC CAP AND BEARING SURVEYORS PROFESSIONAL NUMBER.
- T3 BY COLORED PLASTIC CAP AND BEARING SURVEYORS PROFESSIONAL NUMBER.
- BT1 THESE STAKES, IN CULTIVATED AREAS, REFERENCE FOUND OR SET MONUMENTATION.
- BT2 BURIED 5/8 INCH REBAR 20 INCHES BELOW GROUND TO THE FOUND IRON STAKE, IDENTIFIED BY COLORED PLASTIC CAP BEARING SURVEYORS PROFESSIONAL NUMBER.
- BT3 IDENTIFIED BY COLORED PLASTIC CAP BEARING SURVEYORS PROFESSIONAL NUMBER.
- STAKING OF PROPOSED RIGHT OF WAY. SET DIVISION OF HIGHWAYS SURVEY MARKER TO MONUMENT THE POSITION SHOWN, IDENTIFIED BY INSCRIPTION DATA AND SURVEYORS PROFESSIONAL NUMBER.
- STAKING OF PROPOSED RIGHT OF WAY IN CULTIVATED AREAS. BURIED 5/8 INCH REBAR 20 INCHES BELOW GROUND TO MARK FUTURE SURVEY MARKER POSITION, IDENTIFIED BY COLORED PLASTIC CAP BEARING SURVEYORS PROFESSIONAL NUMBER.
- PERMANENT SURVEY MARKER, IDOT STD. 2135 (TO BE SET BY OTHERS)
- RIGHT OF WAY STAKING PROPOSED TO BE SET.

STATE OF ILLINOIS } SS
 COUNTY OF WILL }
 THIS IS TO CERTIFY THAT I, BARBARA J. BAIRD, AN ILLINOIS PROFESSIONAL LAND SURVEYOR, HAVE SURVEYED THE PLAT OF HIGHWAYS SHOWN HEREON BETWEEN SECTION 8, TOWNSHIP 46 NORTH, RANGE 10 EAST, AND SECTION 15, TOWNSHIP 46 NORTH, RANGE 10 EAST OF THE THIRD PRINCIPAL MERIDIAN, LAKE COUNTY, ILLINOIS. THAT THE SURVEY IS TRUE AND COMPLETE AS SHOWN TO THE BEST OF MY KNOWLEDGE AND BELIEF; THAT THE PLAT CORRECTLY REPRESENTS SAID SURVEY; THAT ALL MONUMENTS FOUND AND ESTABLISHED ARE OF PERMANENT QUALITY AND OCCUPY THE POSITIONS SHOWN THEREON AND THAT THE MONUMENTS ARE SUFFICIENT TO ENABLE THE SURVEY TO BE RETRACED. MADE FOR THE DEPARTMENT OF TRANSPORTATION, STATE OF ILLINOIS. DATED AT LOCKPORT, ILLINOIS THIS 18TH DAY OF JUNE 2003 A.D.

Baird & Company
 LAND SURVEYORS
 ILLINOIS PROFESSIONAL LAND SURVEYOR NO. 2222
 LICENSE EXPIRES 11/30/04
 AT THE HISTORIC RAILROAD DEPOT
 13.5 WEST THIRTIETH STREET
 LOCKPORT, ILLINOIS 60441



STATE OF ILLINOIS } S.S.
 COUNTY OF COOK }
 THIS IS TO CERTIFY THAT I, COVENTINE FIDIS, AN ILLINOIS PROFESSIONAL LAND SURVEYOR, HAVE REVISED THE PLAT OF HIGHWAYS SHOWN HEREON. THAT SAID PLAT OF HIGHWAYS WAS ORIGINALLY SIGNED AND CERTIFIED ON JUNE 18TH, 2003 BY BARBARA J. BAIRD, ILLINOIS PROFESSIONAL LAND SURVEYOR NO. 2222. NO CERTIFICATION AS TO PARCEL BOUNDARIES, AS WOULD BE DETERMINED FROM A BOUNDARY SURVEY, ARE MADE OR IMPLIED. MADE FOR THE DEPARTMENT OF TRANSPORTATION, STATE OF ILLINOIS. DATED AT CHICAGO, ILLINOIS THIS 15TH DAY OF NOVEMBER, 2007.

COVENTINE FIDIS
 ILLINOIS PROFESSIONAL LAND SURVEYOR NO. 2159
 LICENSE EXPIRATION DATE 11/30/2008



AMERICAN SURVEYING & ENGINEERING, P.C.
 841 N. GALENA AVE. / DIXON, IL 61021 / 815-288-6231
 8604 W. CATALPA AVE. / CHICAGO, IL 60656 / 773-444-0800
 ILLINOIS PROFESSIONAL DESIGN FIRM NO. 184-003192

RECEIVED
 NOV 17 2007
 PLATS & LEGALS

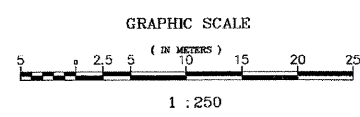

PLAT OF HIGHWAYS
 STATE OF ILLINOIS
 DEPARTMENT OF TRANSPORTATION
 FAP 866 (IL 83)

SECTION LAKE COUNTY
 PROJECT JOB NO. R-91-048-95
 STATION 100+630.000 TO STATION 100+710.000
 SCALE: 1:250 SHEET 88 OF

BUREAU OF LAND ACQUISITION
 201 WEST CENTER COURT
 SCHAUMBURG, ILLINOIS 60196-1096

- A.S.E. REVISION DATE: 11-15-07
- A.S.E. REVISION DATE: 11-01-07
- BAIRD REVISION DATE: 12-03-01
- BAIRD REVISION DATE: 11-28-01
- BAIRD REVISION DATE: 02-19-01
- BAIRD REVISION DATE: 02-06-01
- BAIRD REVISION DATE: 11-06-00
- REVISION: COMBINED PARCELS 1D43216TE AND 1D43223TE INTO 1D43216TE.
- REVISION: ADDED REVISION CERTIFICATE AND SIGNATURE. RENUMBERED T'S TO 3000 SERIES.
- REVISION: SEPARATED OWNERSHIP FOR 3000 SERIES T'S IN PARCEL TABLE.
- REVISION: OWNER CHANGE PARCEL 1D40235.
- REVISION: CHANGED OWNERS ON PARCEL 1D40223TE.
- REVISION: CHANGED REMAINDER AREAS ON PARCELS 1D40224DED & 1D40235.
- REVISION: ADDED PARCEL 1D40235 AND CHANGED PARCEL 1D40224 TO A DEDICATION.
- REVISION: CHANGED PARCEL 1D40224 TO A DEDICATION PARCEL.
- MADE BY: DD
- MADE BY: DD
- MADE BY: J.S.
- MADE BY: J.S.
- MADE BY: K.A.R.

FAP 866 (IL 83), SECTION , JOB. NO. R-91-048-95.