

F.A. ROUTE NO.	SECTION	COUNTY	TOTAL SHEETS	SHEET NO.
866	*	LAKE	554	227
FED. ROAD DIST. NO.		ILLINOIS	FED. AID PROJECT	

* (L-2(W,R)6,6A & 6 EXT) WRS-1

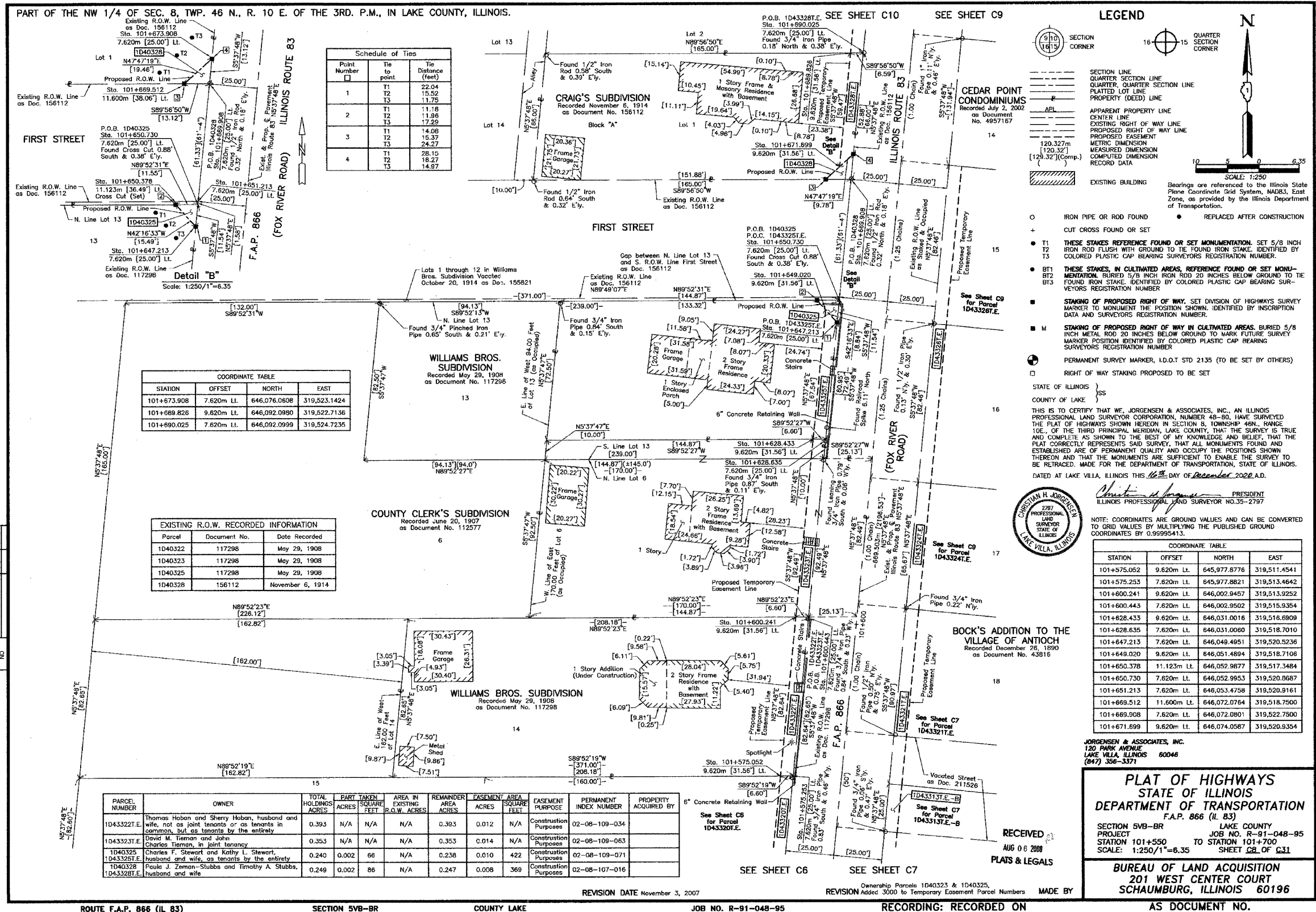

Schedule of Ties

Point Number	Tie to point	Tie Distance (feet)
1	T1	22.04
	T2	15.52
	T3	11.75
2	T1	11.18
	T2	15.37
	T3	24.27
3	T1	14.08
	T2	15.37
	T3	18.27
4	T1	14.97
	T2	18.27
	T3	14.97

COORDINATE TABLE

STATION	OFFSET	NORTH	EAST
101+673.908	7.620m Lt.	646,076.0608	319,523.1424
101+689.826	9.620m Lt.	646,092.0990	319,522.7136
101+690.025	7.620m Lt.	646,092.0999	319,524.7235

EXISTING R.O.W. RECORDED INFORMATION

Parcel	Document No.	Date Recorded
1040322	117298	May 29, 1908
1040323	117298	May 29, 1908
1040325	117298	May 29, 1908
1040328	156112	November 6, 1914

PARCEL NUMBER	OWNER	TOTAL HOLDINGS ACRES	PART TAKEN ACRES	SQUARE FEET	AREA IN EXISTING R.O.W. ACRES	REMAINDER AREA ACRES	EASEMENT AREA ACRES	EASEMENT PURPOSE	PERMANENT INDEX NUMBER	PROPERTY ACQUIRED BY
1043322.E	Thomas Hoban and Sherry Hoban, husband and wife, not as joint tenants or as tenants in common, but as tenants by the entirety	0.393	N/A	N/A	N/A	0.393	0.012	N/A	02-08-109-034	
1043323.E	David M. Timman and John Charles Timman, in joint tenancy	0.353	N/A	N/A	N/A	0.353	0.014	N/A	02-08-109-063	
1040325	Charles F. Stewart and Kathy L. Stewart, husband and wife, as tenants by the entirety	0.240	0.002	66	N/A	0.238	0.010	422	02-08-109-071	
1040328	Paulo J. Zamon-Stubbs and Timothy A. Stubbs, husband and wife	0.248	0.002	86	N/A	0.247	0.008	369	02-08-107-016	

LEGEND

- SECTION CORNER
- QUARTER SECTION CORNER
- SECTION LINE
- QUARTER SECTION LINE
- QUARTER SECTION LINE
- PLATTED LOT LINE
- PROPERTY (DEED) LINE
- APL
- APPARENT PROPERTY LINE
- CENTER LINE
- EXISTING RIGHT OF WAY LINE
- PROPOSED RIGHT OF WAY LINE
- PROPOSED EASEMENT
- METRIC DIMENSION
- MEASURED DIMENSION
- COMPUTED DIMENSION
- RECORD DATA
- EXISTING BUILDING

Scale: 1:250

Bearings are referenced to the Illinois State Plane Coordinate Grid System, NAD83, East Zone, as provided by the Illinois Department of Transportation.

- IRON PIPE OR ROD FOUND
- REPLACED AFTER CONSTRUCTION
- + CUT CROSS FOUND OR SET
- T1 THESE STAKES REFERENCE FOUND OR SET MONUMENTATION. SET 5/8 INCH IRON ROD FLUSH WITH GROUND TO THE FOUND IRON STAKE, IDENTIFIED BY COLORED PLASTIC CAP BEARING SURVEYORS REGISTRATION NUMBER.
- BT1 THESE STAKES, IN CULTIVATED AREAS, REFERENCE FOUND OR SET MONUMENTATION. BURIED 1 1/2 INCH IRON ROD 20 INCHES BELOW GROUND TO THE FOUND IRON STAKE, IDENTIFIED BY COLORED PLASTIC CAP BEARING SURVEYORS REGISTRATION NUMBER.
- STAKING OF PROPOSED RIGHT OF WAY. SET DIVISION OF HIGHWAYS SURVEY MARKER TO MONUMENT THE POSITION SHOWN, IDENTIFIED BY INSCRIPTION DATA AND SURVEYORS REGISTRATION NUMBER.
- M STAKING OF PROPOSED RIGHT OF WAY IN CULTIVATED AREAS. BURIED 5/8 INCH METAL ROD 20 INCHES BELOW GROUND TO MARK FUTURE SURVEY MARKER POSITION IDENTIFIED BY COLORED PLASTIC CAP BEARING SURVEYORS REGISTRATION NUMBER.
- PERMANENT SURVEY MARKER, I.D.O.T STD 2135 (TO BE SET BY OTHERS)
- RIGHT OF WAY STAKING PROPOSED TO BE SET



NOTE: COORDINATES ARE GROUND VALUES AND CAN BE CONVERTED TO GRID VALUES BY MULTIPLYING THE PUBLISHED GROUND COORDINATES BY 0.99995413.

COORDINATE TABLE

STATION	OFFSET	NORTH	EAST
101+575.052	9.620m Lt.	645,977.8776	319,511.4541
101+575.253	7.620m Lt.	645,977.8821	319,513.4642
101+600.241	9.620m Lt.	646,002.9457	319,513.9252
101+600.443	7.620m Lt.	646,002.9502	319,515.9354
101+628.433	9.620m Lt.	646,031.0016	319,516.8909
101+628.635	7.620m Lt.	646,031.0060	319,518.7010
101+647.213	7.620m Lt.	646,049.4951	319,520.5236
101+649.020	9.620m Lt.	646,051.4894	319,518.7108
101+650.378	11.123m Lt.	646,052.9877	319,517.3484
101+650.730	7.620m Lt.	646,052.9853	319,520.8687
101+651.213	7.620m Lt.	646,053.4758	319,520.9161
101+669.512	11.600m Lt.	646,072.0764	319,518.7500
101+669.908	7.620m Lt.	646,072.0801	319,522.7500
101+671.699	9.620m Lt.	646,074.0587	319,520.9354

PLAT OF HIGHWAYS
STATE OF ILLINOIS
DEPARTMENT OF TRANSPORTATION
F.A.P. 866 (IL 83)

SECTION 5VB-BR LAKE COUNTY
PROJECT JOB NO. R-91-048-95
STATION 101+550 TO STATION 101+700
SCALE: 1:250/1"=6.35 SHEET 08 OF 031

BUREAU OF LAND ACQUISITION
201 WEST CENTER COURT
SCHAUMBURG, ILLINOIS 60196

ROW	PLAT	DATE	BY	MADE	CHECKED	NOTED	NO.