

| | | | | |
|-------------------------------|---------|---------------------------|--------------|-----------|
| F.A. ROUTE NO. | SECTION | COUNTY | TOTAL SHEETS | SHEET NO. |
| 866 | * | LAKE | 554 | 228 |
| FED. ROAD DIST. NO. | | ILLINOIS FED. AID PROJECT | | |
| *(L-21W,R)6,6A & 6 EXT) WRS-1 | | | | |

PART OF THE NW 1/4 OF SEC. 8, TWP. 46 N., R. 10 E. OF THE 3RD. P.M., IN LAKE COUNTY, ILLINOIS.
SEE SHEET C10 SEE SHEET C11

| PARCEL NUMBER | OWNER | TOTAL HOLDINGS ACRES | PART TAKEN ACRES | AREA IN EXISTING R.O.W. ACRES | REMAINDER AREA ACRES | EASEMENT AREA ACRES | EASEMENT SQUARE FEET | EASEMENT PURPOSE | PERMANENT INDEX NUMBER | PROPERTY ACQUIRED BY |
|---------------|---|----------------------|------------------|-------------------------------|----------------------|---------------------|----------------------|-----------------------|--------------------------------|----------------------|
| 1043324.E | Linda R. Hucker, as Trustee, under a Trust Agreement dated the 18th day of July, 1986 and known as Linda R. Hucker Trust Agreement. | 0.500 | N/A | N/A | 0.500 | 0.010 | 433 | Construction Purposes | 02-08-104-017 | |
| 1043326.E | Harris Mid-America Holdings, Inc., a Delaware Corporation | 3.031 | N/A | N/A | 3.031 | 0.025 | N/A | Construction Purposes | 02-08-104-015 02-08-104-018 | |

| Parcel | Document No. | Date Recorded |
|--------|--------------|------------------|
| --- | 117298 | May 29, 1908 |
| --- | 156112 | November 6, 1914 |

LEGEND

- SECTION CORNER
- QUARTER SECTION CORNER
- SECTION LINE
- QUARTER SECTION LINE
- PLATED LOT LINE
- PROPERTY (DEED) LINE
- APL APPARENT PROPERTY LINE
- CENTER LINE
- EXISTING RIGHT OF WAY LINE
- PROPOSED RIGHT OF WAY LINE
- PROPOSED EASEMENT
- 120.327m [120.32']
- MEASURED DIMENSION
- COMPUTED DIMENSION
- RECORD DATA
- EXISTING BUILDING

Bearings are referenced to the Illinois State Plane Coordinate Grid System, NAD83, East Zone, as provided by the Illinois Department of Transportation.

SCALE: 1:250

IRON PIPE OR ROD FOUND

CUT CROSS FOUND OR SET

THESE STAKES REFERENCE FOUND OR SET MONUMENTATION. SET 5/8 INCH IRON ROD FLUSH WITH GROUND TO THE FOUND IRON STAKE, IDENTIFIED BY COLORED PLASTIC CAP BEARING SURVEYORS REGISTRATION NUMBER.

THESE STAKES, IN CULTIVATED AREAS, REFERENCE FOUND OR SET MONUMENTATION. BURIED 5/8 INCH IRON ROD 20 INCHES BELOW GROUND TO THE FOUND IRON STAKE, IDENTIFIED BY COLORED PLASTIC CAP BEARING SURVEYORS REGISTRATION NUMBER.

STAKING OF PROPOSED RIGHT OF WAY. SET DIVISION OF HIGHWAYS SURVEY MARKER TO MONUMENT THE POSITION SHOWN, IDENTIFIED BY INSCRIPTION DATA AND SURVEYORS REGISTRATION NUMBER.

STAKING OF PROPOSED RIGHT OF WAY IN CULTIVATED AREAS. BURIED 5/8 INCH METAL ROD 20 INCHES BELOW GROUND TO MARK FUTURE SURVEY MARKER POSITION IDENTIFIED BY COLORED PLASTIC CAP BEARING SURVEYORS REGISTRATION NUMBER.

PERMANENT SURVEY MARKER, I.D.O.T. STD 2135 (TO BE SET BY OTHERS)

RIGHT OF WAY STAKING PROPOSED TO BE SET

STATE OF ILLINOIS }
COUNTY OF LAKE }

THIS IS TO CERTIFY THAT WE, JORGENSEN & ASSOCIATES, INC., AN ILLINOIS PROFESSIONAL LAND SURVEYOR CORPORATION, NUMBER 48-80, HAVE SURVEYED THE PLAT OF HIGHWAYS SHOWN HEREON IN SECTION 8, TOWNSHIP 46N., RANGE 10E., OF THE THIRD PRINCIPAL MERIDIAN, LAKE COUNTY, THAT THE SURVEY IS TRUE AND COMPLETE AS SHOWN TO THE BEST OF MY KNOWLEDGE AND BELIEF, THAT THE PLAT CORRECTLY REPRESENTS SAID SURVEY, THAT ALL MONUMENTS FOUND AND ESTABLISHED ARE OF PERMANENT QUALITY AND OCCUPY THE POSITIONS SHOWN THEREON AND THAT THE MONUMENTS ARE SUFFICIENT TO ENABLE THE SURVEY TO BE RETRACED, MADE FOR THE DEPARTMENT OF TRANSPORTATION, STATE OF ILLINOIS. DATED AT LAKE VILLA, ILLINOIS THIS 29th DAY OF December 2008 A.D.

CHRISTIAN H. JORGENSEN
2787
PROFESSIONAL LAND SURVEYOR
STATE OF ILLINOIS
ILLINOIS PROFESSIONAL LAND SURVEYOR NO.35-2797

| ROW | PLAT | DATE |
|-----|------|------|
| | | |
| | | |
| | | |
| | | |

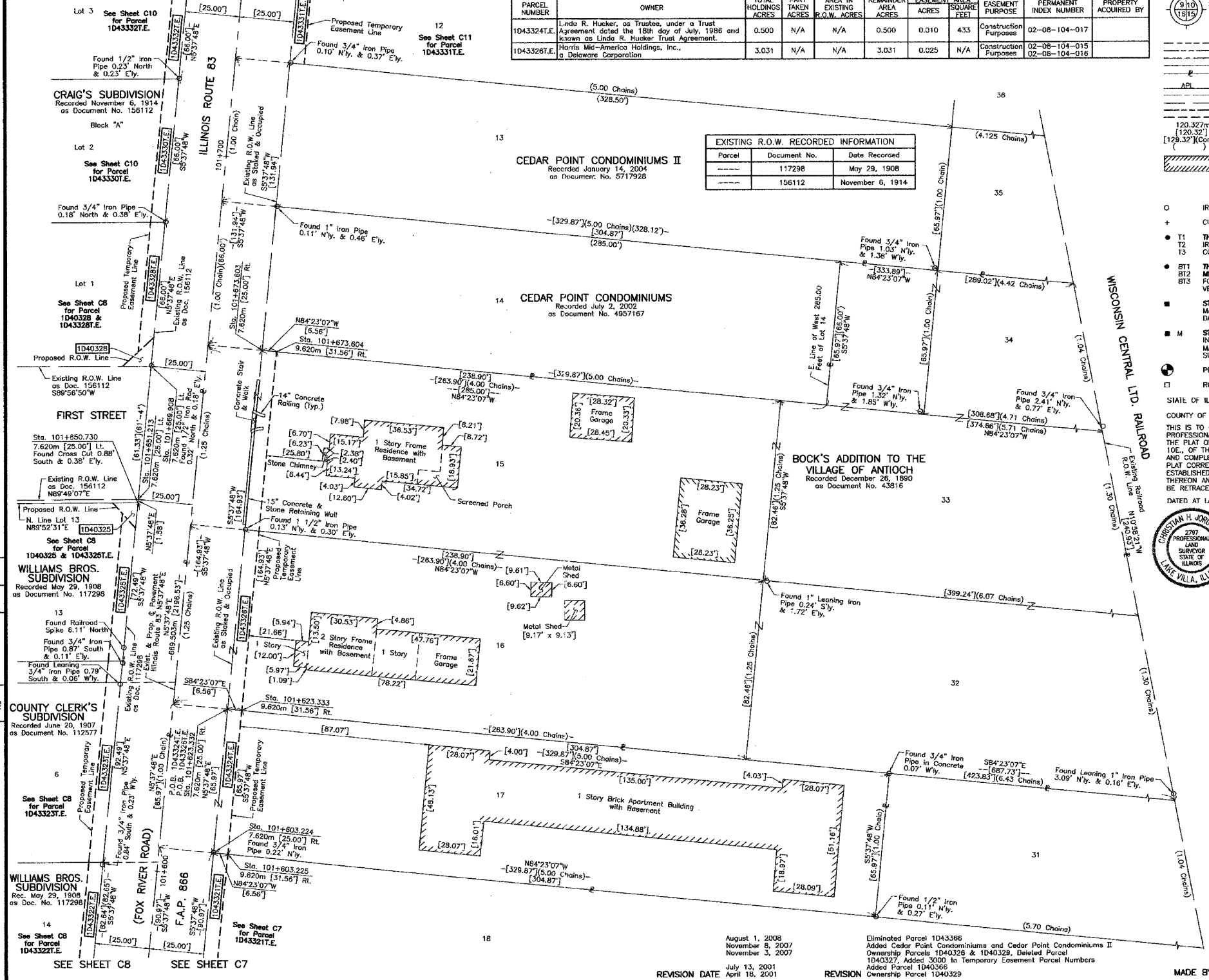

NOTE: COORDINATES ARE GROUND VALUES AND CAN BE CONVERTED TO GRID VALUES BY MULTIPLYING THE PUBLISHED GROUND COORDINATES BY 0.99995413.

| STATION | OFFSET | NORTH | EAST |
|-------------|-----------|--------------|--------------|
| 101+603.224 | 7.620m RL | 646,004.2231 | 319,531.3748 |
| 101+603.225 | 9.620m RL | 646,004.0274 | 319,533.3652 |
| 101+623.332 | 7.620m RL | 646,024.2344 | 319,533.3474 |
| 101+623.333 | 9.620m RL | 646,024.0387 | 319,535.3378 |
| 101+650.730 | 7.620m LL | 646,052.9953 | 319,520.8887 |
| 101+651.213 | 7.620m LL | 646,053.4758 | 319,520.9161 |
| 101+669.908 | 7.620m LL | 646,072.0801 | 319,522.7500 |
| 101+673.603 | 7.620m RL | 646,074.2627 | 319,538.2791 |
| 101+673.604 | 9.620m RL | 646,074.0670 | 319,540.2895 |

RECEIVED
AUG 06 2008
PLATS & LEGALS
JORGENSEN & ASSOCIATES, INC.
120 PARK AVENUE
LAKE VILLA, ILLINOIS 60046
(847) 356-3371

PLAT OF HIGHWAYS
STATE OF ILLINOIS
DEPARTMENT OF TRANSPORTATION
F.A.P. 866 (IL 83)

SECTION 5VB-BR LAKE COUNTY
PROJECT JOB NO. R-91-048-95
STATION 101+600 TO STATION 101+700
SCALE: 1:250/1"=6.35 SHEET 02 OF 031

BUREAU OF LAND ACQUISITION
201 WEST CENTER COURT
SCHAUMBURG, ILLINOIS 60196