

F.A. ROUTE NO.	SECTION	COUNTY	TOTAL SHEETS	SHEET NO.
866	*	LAKE	554	232
FED. ROAD DIST. NO.		ILLINOIS FED. AID PROJECT		
*(L-2[W,R]6,6A & 6 EXT) WRS-1				

PART OF THE NW 1/4 OF SEC. 8, TWP. 46 N., R. 10 E. OF THE 3RD. P.M., IN LAKE COUNTY, ILLINOIS.

PARCEL NUMBER	OWNER	TOTAL HOLDINGS ACRES	PART TAKEN ACRES	AREA IN EXISTING R.O.W. ACRES	REMAINDER AREA ACRES	EASEMENT AREA SQUARE FEET	EASEMENT PURPOSE	PERMANENT INDEX NUMBER	PROPERTY ACQUIRED BY
1D40344	Robert Toubitz and Marie Toubitz, his wife, in joint tenancy	0.622	0.012	N/A	0.610	0.025	N/A	02-08-103-025	
1D40347	Lois H. Tsarpalas, as Trustee, under a Trust Agreement dated the 11th day of April, 1985 and known as Trust Number 41185	0.360	0.059	N/A	0.301	0.005	223	02-08-103-024	
1D40348	Bank of Waukegan, as Trustee, under Trust Agreement dated May 25, 1979, also known as Trust Number 10-7	0.746	0.030	N/A	0.716	N/A	N/A	02-08-103-001	

EXISTING R.O.W. RECORDED INFORMATION	Parcel	Document No.	Date Recorded
1D40344	156112	November 6, 1914	
1D40347	156112	November 6, 1914	
1D40347	2425757	March 11, 1986	
1D40348	156112	November 6, 1914	
---	913538	June 27, 1956	

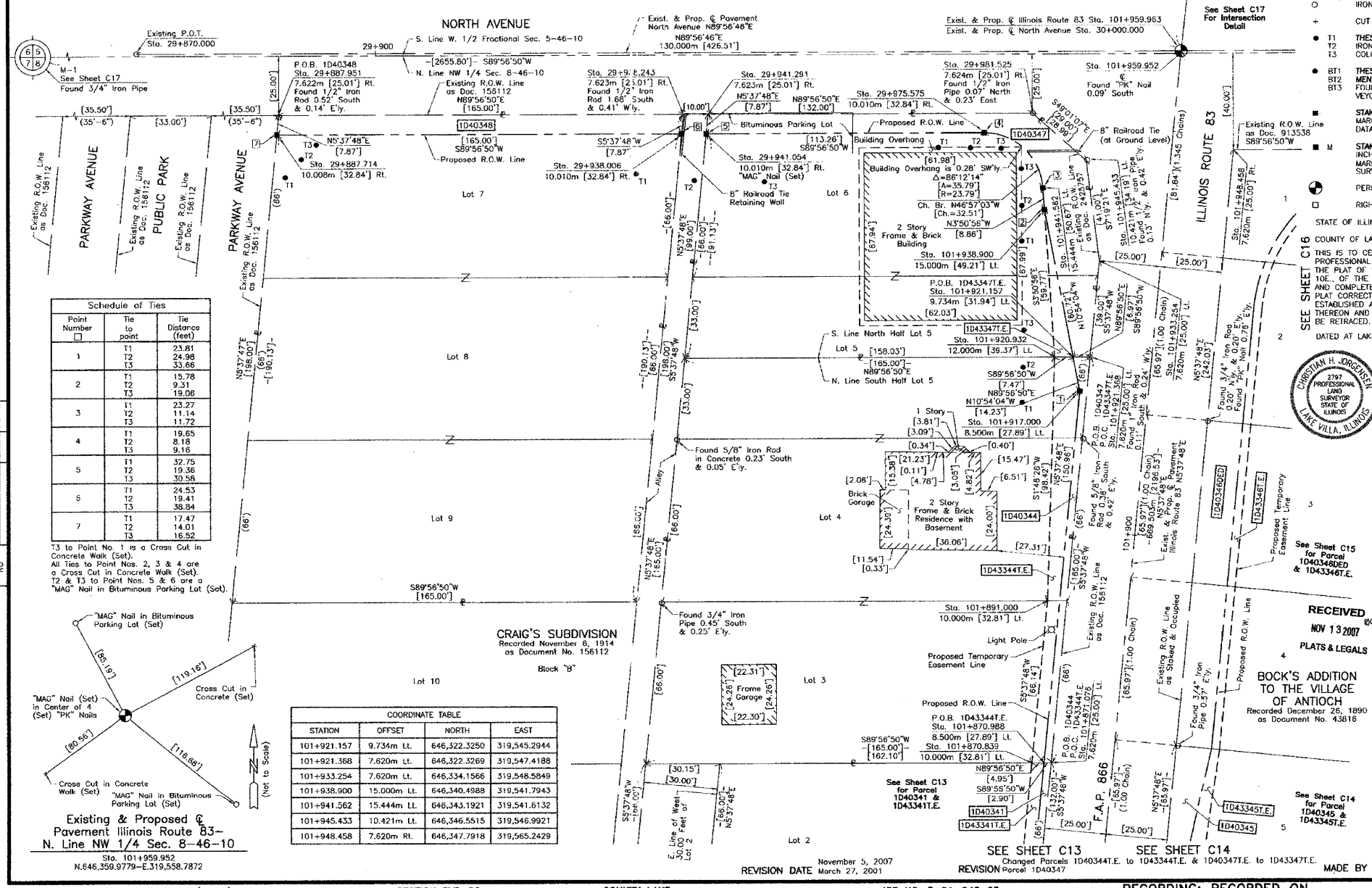

Point Number	Tie to point	Tie Distance (feet)
1	T1	23.81
	T2	24.98
	T3	33.66
2	T1	15.78
	T2	9.31
	T3	19.06
3	T1	23.27
	T2	11.14
	T3	11.72
4	T1	19.65
	T2	8.18
	T3	9.16
5	T1	32.75
	T2	19.36
	T3	30.38
6	T1	24.53
	T2	19.41
	T3	38.84
7	T1	17.47
	T2	14.01
	T3	16.52

T3 to Point No. 1 is a Cross Cut in Concrete Walk (Set).  
 T1, T2, T3 to Point Nos. 2, 3 & 4 are a Cross Cut in Concrete Walk (Set).  
 T2 & T3 to Point Nos. 5 & 6 are a "MAG" Nail in Bituminous Parking Lot (Set).

STATION	OFFSET	NORTH	EAST
101+921.157	9.734m Lt.	646,322.3250	319,545.2944
101+921.368	7.620m Lt.	646,322.3269	319,547.4188
101+933.254	7.620m Lt.	646,334.1566	319,548.5849
101+938.900	15.000m Lt.	646,340.4988	319,541.7943
101+941.562	15.444m Lt.	646,343.1921	319,541.6132
101+945.433	10.421m Lt.	646,346.5515	319,546.9921
101+948.458	7.620m Rt.	646,347.7918	319,565.2429

**LEGEND**

- SECTION CORNER
- QUARTER SECTION CORNER
- SECTION LINE
- QUARTER SECTION LINE
- QUARTER SECTION LINE
- PLATTED LOT LINE
- PROPERTY (DEED) LINE
- APL
- APPARENT PROPERTY LINE
- CENTER LINE
- EXISTING RIGHT OF WAY LINE
- PROPOSED RIGHT OF WAY LINE
- PROPOSED EASEMENT
- METRIC DIMENSION
- MEASURED DIMENSION
- COMPUTED DIMENSION
- RECORD DATA
- EXISTING BUILDING

Scale: 1:250

Bearings are referenced to the Illinois State Plane Coordinate Grid System, NAD83, East Zone, as provided by the Illinois Department of Transportation.

- IRON PIPE OR ROD FOUND
- + CUT CROSS FOUND OR SET
- T1, T2, T3 THESE STAKES REFERENCE FOUND OR SET MONUMENTATION. SET 5/8 INCH IRON ROD FLUSH WITH GROUND TO THE FOUND IRON STAKE. IDENTIFIED BY COLORED PLASTIC CAP BEARING SURVEYORS REGISTRATION NUMBER.
- BT1, BT2, BT3 THESE STAKES, IN CULTIVATED AREAS, REFERENCE FOUND OR SET MONUMENTATION. BURIED 5/8 INCH IRON ROD 20 INCHES BELOW GROUND TO THE FOUND IRON STAKE. IDENTIFIED BY COLORED PLASTIC CAP BEARING SURVEYORS REGISTRATION NUMBER.
- STAKING OF PROPOSED RIGHT OF WAY. SET DIVISION OF HIGHWAYS SURVEY MARKER TO MONUMENT THE POSITION SHOWN. IDENTIFIED BY INSCRIPTION DATA AND SURVEYORS REGISTRATION NUMBER.
- STAKING OF PROPOSED RIGHT OF WAY IN CULTIVATED AREAS. BURIED 5/8 INCH METAL ROD 20 INCHES BELOW GROUND TO MARK FUTURE SURVEY MARKER POSITION. IDENTIFIED BY COLORED PLASTIC CAP BEARING SURVEYORS REGISTRATION NUMBER.
- PERMANENT SURVEY MARKER, I.D.O.I. STD 2135 (TO BE SET BY OTHERS)
- RIGHT OF WAY STAKING PROPOSED TO BE SET

THIS IS TO CERTIFY THAT WE, JORGENSEN & ASSOCIATES, INC., AN ILLINOIS PROFESSIONAL LAND SURVEYOR CORPORATION, NUMBER 48-80, HAVE SURVEYED THE PLAT OF HIGHWAYS SHOWN HEREON IN SECTION 8, TOWNSHIP 46N, RANGE 10E, OF THE THIRD PRINCIPAL MERIDIAN, LAKE COUNTY, THAT THE SURVEY IS TRUE AND COMPLETE AS SHOWN TO THE BEST OF MY KNOWLEDGE AND BELIEF, THAT THE PLAT CORRECTLY REPRESENTS SAID SURVEY, THAT ALL MONUMENTS FOUND AND ESTABLISHED ARE OF PERMANENT QUALITY AND OCCUPY THE POSITIONS SHOWN THEREON AND THAT THE MONUMENTS ARE SUFFICIENT TO ENABLE THE SURVEY TO BE RETRACED. MADE FOR THE DEPARTMENT OF TRANSPORTATION, STATE OF ILLINOIS.

DATED AT LAKE VILLA, ILLINOIS THIS 16th DAY OF December 2007.

CHRISTIAN H. JORGENSEN  
 2797  
 ILLINOIS PROFESSIONAL LAND SURVEYOR NO. 35-2797  
 LAKE VILLA, ILLINOIS

NOTE: COORDINATES ARE GROUND VALUES AND CAN BE CONVERTED TO GRID VALUES BY MULTIPLYING THE PUBLISHED GROUND COORDINATES BY 0.99995413.

STATION	OFFSET	NORTH	EAST
29+887.714	10.008m Rt.	646,348.8747	319,446.5116
29+887.951	7.622m Rt.	646,352.2611	319,446.7468
29+938.006	10.010m Rt.	646,348.9209	319,496.8036
29+938.243	7.623m Rt.	646,352.3074	319,497.0389
29+941.054	10.010m Lt.	646,349.9237	319,499.8517
29+941.291	7.623m Rt.	646,352.3102	319,500.0869
29+975.575	10.010m Lt.	646,340.9554	319,534.3728
29+981.525	7.624m Rt.	646,352.3471	319,540.3206
101+870.839	10.000m Lt.	646,272.2756	319,540.0933
101+870.988	8.500m Lt.	646,272.2770	319,541.6007
101+871.076	7.620m Lt.	646,272.2778	319,542.4850
101+891.000	10.000m Lt.	646,292.3394	319,542.0711
101+917.000	8.500m Lt.	646,318.0667	319,546.1146
101+920.932	12.000m Lt.	646,322.3229	319,543.0171

JORGENSEN & ASSOCIATES, INC.  
 120 PARK AVENUE  
 LAKE VILLA, ILLINOIS 60046  
 (847) 356-3371

**PLAT OF HIGHWAYS**  
 STATE OF ILLINOIS  
 DEPARTMENT OF TRANSPORTATION  
 F.A.P. 866 (IL 83)

SECTION 5VB-BR LAKE COUNTY  
 PROJECT JOB NO. R-91-048-95  
 STATION 29+838.000 TO STATION 30+000.000  
 STATION 101+850 TO STATION 102+000  
 SCALE: 1:250/1"=6.35 SHEET C15 OF C31

**BUREAU OF LAND ACQUISITION**  
 201 WEST CENTER COURT  
 SCHAUMBURG, ILLINOIS 60196