

F.A. ROUTE NO.	SECTION	COUNTY	TOTAL SHEETS	SHEET NO.
866	*	LAKE	554	233
FED. ROAD DIST. NO.	ILLINOIS FED. AID PROJECT			
*(L-2[W,R]6,6A & 6 EXT) WRS-1				

PART OF THE NW 1/4 OF SEC. 8, TWP. 46 N., R. 10 E. OF THE 3RD. P.M., IN LAKE COUNTY, ILLINOIS.

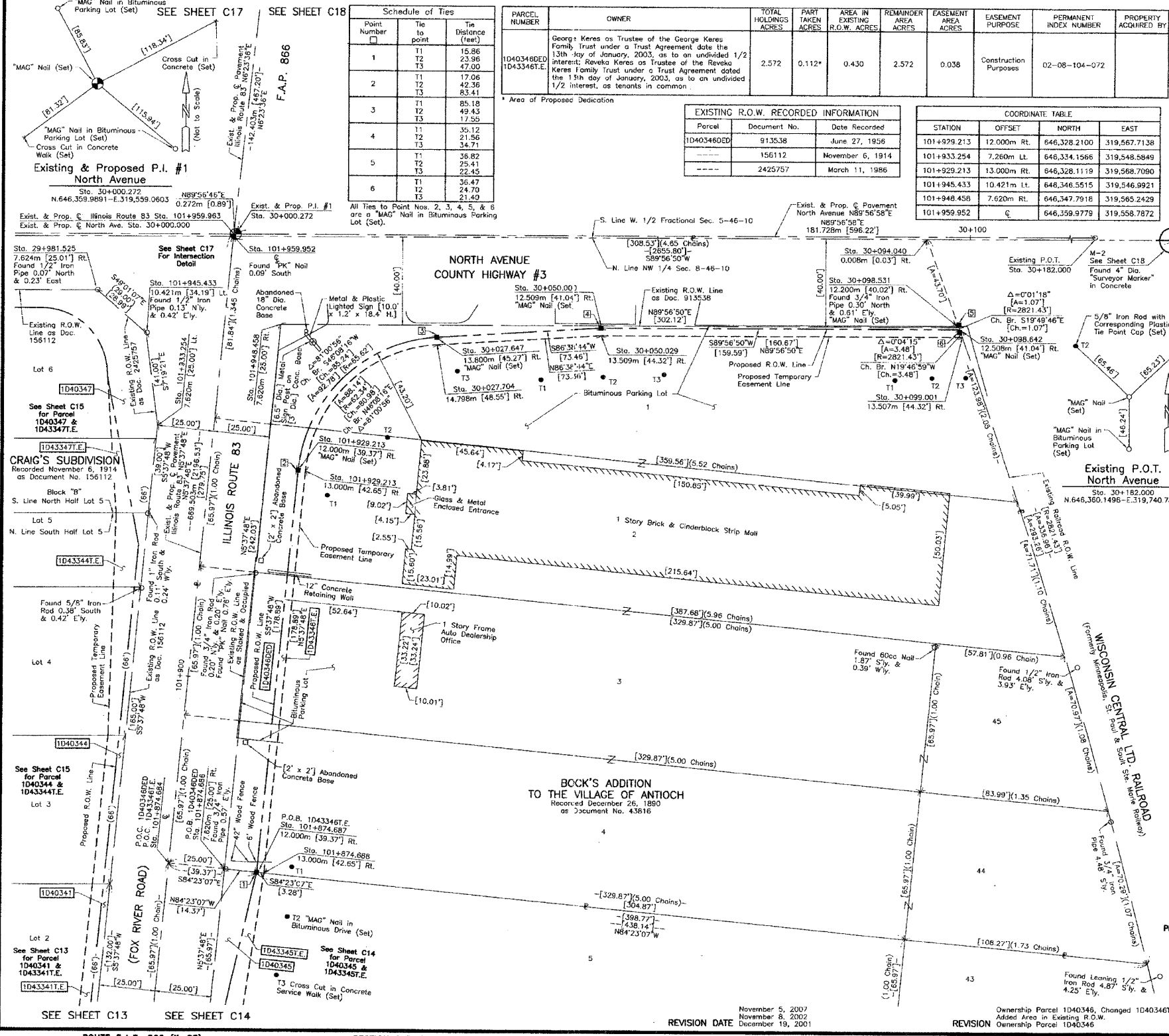

### LEGEND

- SECTION CORNER
- QUARTER SECTION CORNER
- SECTION LINE
- QUARTER SECTION LINE
- EXISTING RIGHT OF WAY LINE
- FLATTED LOT LINE
- PROPERTY (DEED) LINE
- APPL
- APPARENT PROPERTY LINE
- CENTER LINE
- EXISTING RIGHT OF WAY LINE
- PROPOSED RIGHT OF WAY LINE
- PROPOSED EASEMENT
- METRIC DIMENSION
- MEASURED DIMENSION
- COMPUTED DIMENSION
- RECORD DATA
- EXISTING BUILDING
- IRON PIPE OR ROD FOUND
- CUT CROSS FOUND OR SET
- THESE STAKES REFERENCE FOUND OR SET MONUMENTATION. SET 5/8 INCH IRON ROD FLUSH WITH GROUND TO THE FOUND IRON STAKE. IDENTIFIED BY COLORED PLASTIC CAP BEARING SURVEYORS REGISTRATION NUMBER.
- THESE STAKES, IN CULTIVATED AREAS, REFERENCE FOUND OR SET MONUMENTATION BURIED 5/8 INCH IRON ROD 20 INCHES BELOW GROUND TO THE FOUND IRON STAKE. IDENTIFIED BY COLORED PLASTIC CAP BEARING SURVEYORS REGISTRATION NUMBER.
- STAKING OF PROPOSED RIGHT OF WAY. SET DIVISION OF HIGHWAYS SURVEY MARKER TO MONUMENT THE POSITION SHOWN. IDENTIFIED BY INSCRIPTION DATA AND SURVEYORS REGISTRATION NUMBER.
- STAKING OF PROPOSED RIGHT OF WAY IN CULTIVATED AREAS. BURIED 5/8 INCH METAL ROD 20 INCHES BELOW GROUND TO MARK FUTURE SURVEY MARKER POSITION IDENTIFIED BY COLORED PLASTIC CAP BEARING SURVEYORS REGISTRATION NUMBER.
- PERMANENT SURVEY MARKER, I.D.O.T. STD 2135 (TO BE SET BY OTHERS)
- RIGHT OF WAY STAKING PROPOSED TO BE SET
- STATE OF ILLINOIS
- COUNTY OF LAKE

THIS IS TO CERTIFY THAT WE, JORGENSEN & ASSOCIATES, INC., AN ILLINOIS PROFESSIONAL LAND SURVEYOR CORPORATION, NUMBER 48-80, HAVE SURVEYED THE PLAT OF HIGHWAYS SHOWN HEREON IN SECTION 8, TOWNSHIP 46N, RANGE 10E, OF THE THIRD PRINCIPAL MERIDIAN, LAKE COUNTY, THAT THE SURVEY IS TRUE AND COMPLETE AS FAR AS WE KNOW AND BELIEVE, THAT ALL MONUMENTS FOUND AND PLAT CORRECTLY REPRESENTS SAID SURVEY, THAT ALL MONUMENTS FOUND AND ESTABLISHED ARE OF PERMANENT QUALITY AND OCCUPY THE POSITIONS SHOWN THEREON AND THAT THE MONUMENTS ARE SUFFICIENT TO ENABLE THE SURVEY TO BE RETRIEVED. MADE FOR THE DEPARTMENT OF TRANSPORTATION, STATE OF ILLINOIS. DATED AT LAKE VILLA, ILLINOIS THIS 11th DAY OF December 2007.

CHRISTIAN H. JORGENSEN  
2787  
ILLINOIS PROFESSIONAL LAND SURVEYOR NO. 35-2787  
LAKE VILLA, ILLINOIS

NOTE: COORDINATES ARE GROUND VALUES AND CAN BE CONVERTED TO GRID VALUES BY MULTIPLYING THE PUBLISHED GROUND COORDINATES BY 0.99995413.

STATION	OFFSET	NORTH	EAST
29+981.525	7.624m Rt.	646,332.3471	319,540.3206
30+027.647	13.800m Rt.	646,346.2137	319,586.4471
30+027.704	14.798m Rt.	646,345.2154	319,586.5056
30+050.000	12.509m Rt.	646,347.5238	319,608.7994
30+050.029	13.509m Rt.	646,346.5239	319,608.8291
30+094.040	0.008m Rt.	646,360.0643	319,652.9285
30+098.531	12.200m Rt.	646,347.8764	319,657.3305
30+098.642	12.508m Rt.	646,347.5685	319,657.4415
30+099.001	13.507m Rt.	646,346.5689	319,657.8010
101+874.684	0	646,275.1213	319,550.4223
101+874.686	7.620m Rt.	646,274.3757	319,558.0057
101+874.687	12.000m Rt.	646,273.9472	319,562.3647
101+874.688	13.000m Rt.	646,273.8494	319,563.3599

BY	DATE
MADE	
CHECKED	
NOTED	
BOOKED	
INDEXED	
NO	

RECEIVED  
NOV 13 2007  
PLATS & LEGALS

**PLAT OF HIGHWAYS**  
STATE OF ILLINOIS  
DEPARTMENT OF TRANSPORTATION  
F.A.P. 866 (IL 83)

SECTION 5VB-BR LAKE COUNTY  
JOB NO. R-91-048-95  
STATION 29+950 TO STATION 30+182.000  
STATION 101+850 TO STATION 102+000  
SCALE: 1:250/1"=6.35 SHEET 216 OF 231

**BUREAU OF LAND ACQUISITION**  
201 WEST CENTER COURT  
SCHAUMBURG, ILLINOIS 60196