

F.A. ROUTE NO.	SECTION	COUNTY	TOTAL SHEETS	SHEET NO.
866	*	LAKE	554	236
FED. ROAD DIST. NO.		ILLINOIS FED. AID PROJECT		

\* (L-21W,R)6,6A & 6 EXT) WRS-1

PART OF THE W. 1/2 OF FRACTIONAL SEC. 5, TWP. 46 N., R. 10 E. OF THE 3RD. P.M., IN LAKE COUNTY, ILLINOIS.  
SEE SHEET C20

PARCEL NUMBER	OWNER	TOTAL HOLDINGS ACRES	PART TAKEN ACRES	AREA IN EXISTING R.O.W. ACRES	REMAINDER AREA ACRES	EASEMENT AREA ACRES	EASEMENT PURPOSE	PERMANENT INDEX NUMBER	PROPERTY ACQUIRED BY
1D40352	BBI Anest and Peter Anest d/s/o S & S Petroleum Products	0.721	0.289	0.209	0.432	N/A	N/A	02-05-300-028(p)	

6075949  
10/18/2006

Parcel	Document No.	Date Recorded
1D40352	211899	May 16, 1922
---	204107	January 15, 1980
---	2425756	March 11, 1986

Point Number	Tie to point	Tie Distance (feet)
1	T1	18.53
	T2	24.29
	T3	48.68
2	T1	36.23
	T2	18.80
	T3	32.56
3	T1	27.06
	T2	23.72
	T3	19.50
4	T1	48.73
	T2	46.35
	T3	42.71

All Ties to Point No. 1 are a "MAG" Nail in Bituminous Parking Lot (Set).

LEGEND

- SECTION CORNER
- QUARTER SECTION CORNER
- SECTION LINE
- QUARTER SECTION LINE
- PLATTED LOT LINE
- PROPERTY (DEED) LINE
- APPROXIMATE PROPERTY LINE
- CENTER LINE
- EXISTING RIGHT OF WAY LINE
- PROPOSED RIGHT OF WAY LINE
- PROPOSED EASEMENT
- METRIC DIMENSION
- MEASURED DIMENSION
- COMPUTED DIMENSION
- RECORD DATA
- EXISTING BUILDING
- IRON PIPE OR ROD FOUND
- CUT CROSS FOUND OR SET
- T1 THESE STAKES REFERENCE FOUND OR SET MONUMENTATION. SET 5/8 INCH IRON ROD FLUSH WITH GROUND TO THE FOUND IRON STAKE. IDENTIFIED BY COLORED PLASTIC CAP BEARING SURVEYORS REGISTRATION NUMBER.
- T2
- T3
- BT1 THESE STAKES, IN CULTIVATED AREAS, REFERENCE FOUND OR SET MONUMENTATION. BURIED 5/8 INCH IRON ROD 20 INCHES BELOW GROUND TO THE FOUND IRON STAKE. IDENTIFIED BY COLORED PLASTIC CAP BEARING SURVEYORS REGISTRATION NUMBER.
- BT2
- BT3
- STAKING OF PROPOSED RIGHT OF WAY. SET DIVISION OF HIGHWAYS SURVEY MARKER TO MONUMENT THE POSITION SHOWN, IDENTIFIED BY INSCRIPTION DATA AND SURVEYORS REGISTRATION NUMBER.
- M STAKING OF PROPOSED RIGHT OF WAY IN CULTIVATED AREAS. BURIED 5/8 INCH METAL ROD 20 INCHES BELOW GROUND TO MARK FUTURE SURVEY MARKER POSITION IDENTIFIED BY COLORED PLASTIC CAP BEARING SURVEYORS REGISTRATION NUMBER.
- PERMANENT SURVEY MARKER, I.L.D.O.T STD 2135 (TO BE SET BY OTHERS)
- RIGHT OF WAY STAKING PROPOSED TO BE SET

STATE OF ILLINOIS }  
COUNTY OF LAKE }  
SS

THIS IS TO CERTIFY THAT WE, JORGENSEN & ASSOCIATES, INC., AN ILLINOIS PROFESSIONAL LAND SURVEYOR CORPORATION, NUMBER 48-80, HAVE SURVEYED THE PLAT OF HIGHWAYS SHOWN HEREON IN SECTION 5, TOWNSHIP 46N., RANGE 10E., OF THE THIRD PRINCIPAL MERIDIAN, LAKE COUNTY, THAT THE SURVEY IS TRUE AND COMPLETE AS SHOWN TO THE BEST OF MY KNOWLEDGE AND BELIEF, THAT THE PLAT CORRECTLY REPRESENTS SAID SURVEY, THAT ALL MONUMENTS FOUND AND ESTABLISHED ARE OF PERMANENT QUALITY AND OCCUPY THE POSITIONS SHOWN THEREON AND THAT THE MONUMENTS ARE SUFFICIENT TO ENABLE THE SURVEY TO BE RETRACED. MADE FOR THE DEPARTMENT OF TRANSPORTATION, STATE OF ILLINOIS. DATED AT LAKE VILLA, ILLINOIS THIS 16th DAY OF December 2006.



Christian H. Jorgensen, PRESIDENT  
ILLINOIS PROFESSIONAL LAND SURVEYOR NO. 035-2797

NOTE: COORDINATES ARE GROUND VALUES AND CAN BE CONVERTED TO GRID VALUES BY MULTIPLYING THE PUBLISHED GROUND COORDINATES BY 0.99995413.

STATION	OFFSET	NORTH	EAST
101+959.957	0.047m Rt.	646,359.8779	319,558.8345
102+014.821	0.243m Rt.	646,414.4786	319,565.1387
102+018.018	9.399m Rt.	646,416.6358	319,574.9932
102+018.926	12.000m Rt.	646,417.2488	319,577.2795
102+025.000	12.000m Rt.	646,423.2849	319,577.8559
102+038.216	15.179m Lt.	646,440.4395	319,552.5281
102+039.936	8.811m Lt.	646,440.4454	319,558.8373
102+050.000	14.000m Rt.	646,447.9067	319,582.7273
102+087.219	14.000m Rt.	646,494.8323	319,587.9854
102+102.860	9.702m Rt.	646,500.9157	319,584.3419
102+114.493	0.592m Rt.	646,513.4906	319,576.5914

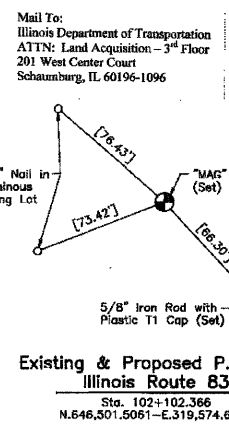

Existing & Proposed P.C. #10  
Illinois Route 83  
Sta. 102+102.366  
N.646,501.5061-E.319,574.6456

Existing & Proposed  
& Pavement  
Illinois Route 83  
Curve #10  
P.I. = Sta. 102+203.917  
Δ = 1°08'47"  
R = 10151.423m [33305.13']  
T = 101.551m [333.17']  
L = 203.096m [666.32']  
E = 0.508m [1.67']  
P.C. = Sta. 102+102.368  
P.T. = Sta. 102+305.482

JORGENSEN & ASSOCIATES, INC.  
120 PARK AVENUE  
LAKE VILLA, ILLINOIS 60046  
(647) 356-3371

PLAT OF HIGHWAYS  
STATE OF ILLINOIS  
DEPARTMENT OF TRANSPORTATION  
F.A.P. 866 (IL 83)  
SECTION 5VB-BR LAKE COUNTY  
PROJECT JOB NO. R-91-048-95  
STATION 102+000 TO STATION 102+150  
SCALE: 1:250/1"=6.35 SHEET C19 OF C31

BUREAU OF LAND ACQUISITION  
201 WEST CENTER COURT  
SCHAUMBURG, ILLINOIS 60196

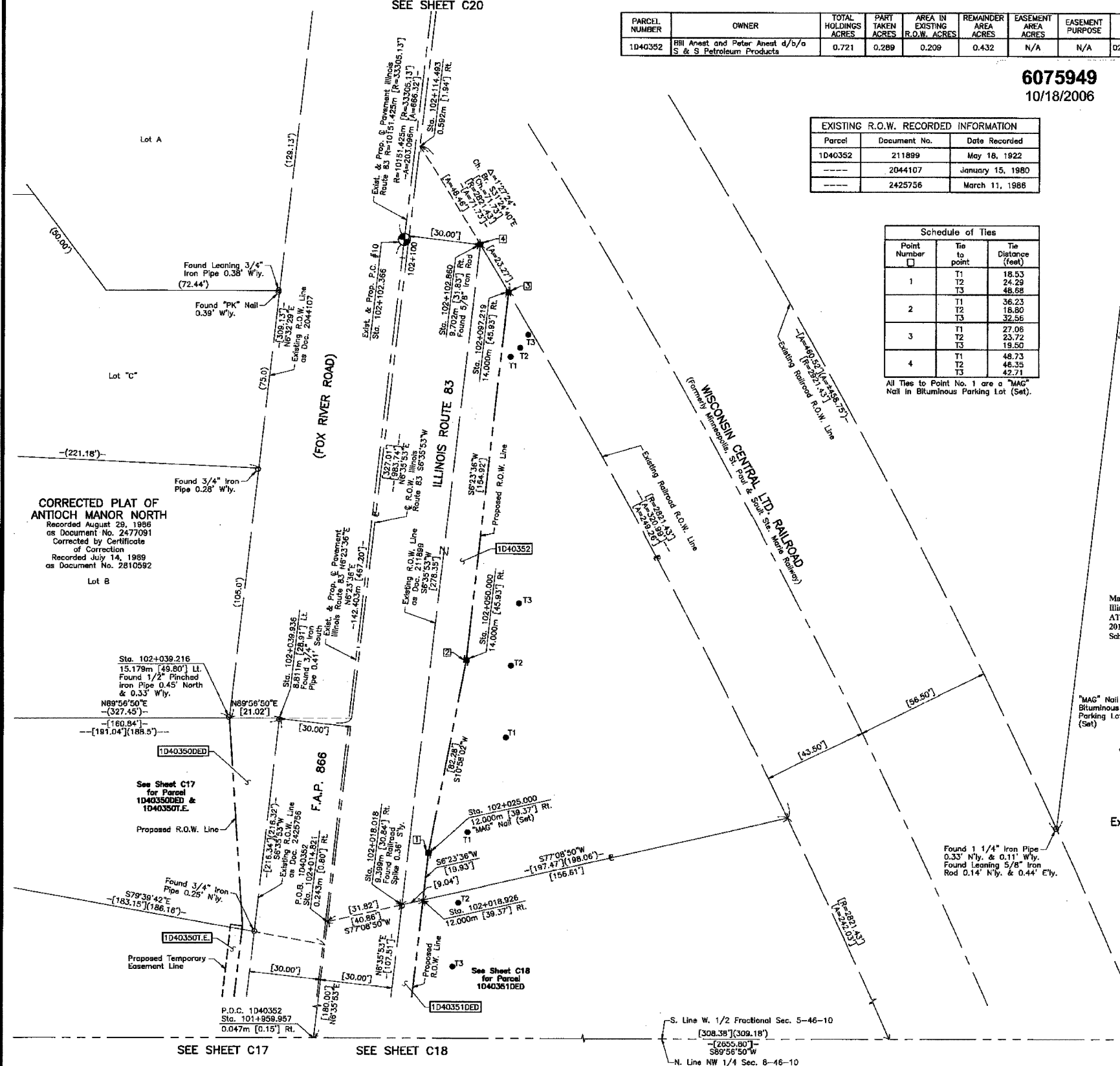

ROW	DATE	BY	MADE	CHECKED	NOTED	NO.

CORRECTED PLAT OF  
ANTIOCH MANOR NORTH  
Recorded August 29, 1986  
as Document No. 2477091  
Corrected by Certificate of Correction  
Recorded July 14, 1989  
as Document No. 2810592

P.O.C. 1D40352  
Sta. 101+959.957  
0.047m [0.15'] Rt.

REVISION DATE REVISION