

F.A. ROUTE NO.	SECTION	COUNTY	TOTAL SHEETS	SHEET NO.
866	*	LAKE	554	237
FED. ROAD DIST. NO.	ILLINOIS	FED. AID PROJECT		

\* (L-2[W,R]; 6,6A & 6 EXT) WRS-1

PART OF THE W. 1/2 OF FRACTIONAL SEC. 5, TWP. 46 N., R. 10 E. OF THE 3RD. P.M., IN LAKE COUNTY, ILLINOIS.

6075949  
10/18/2006

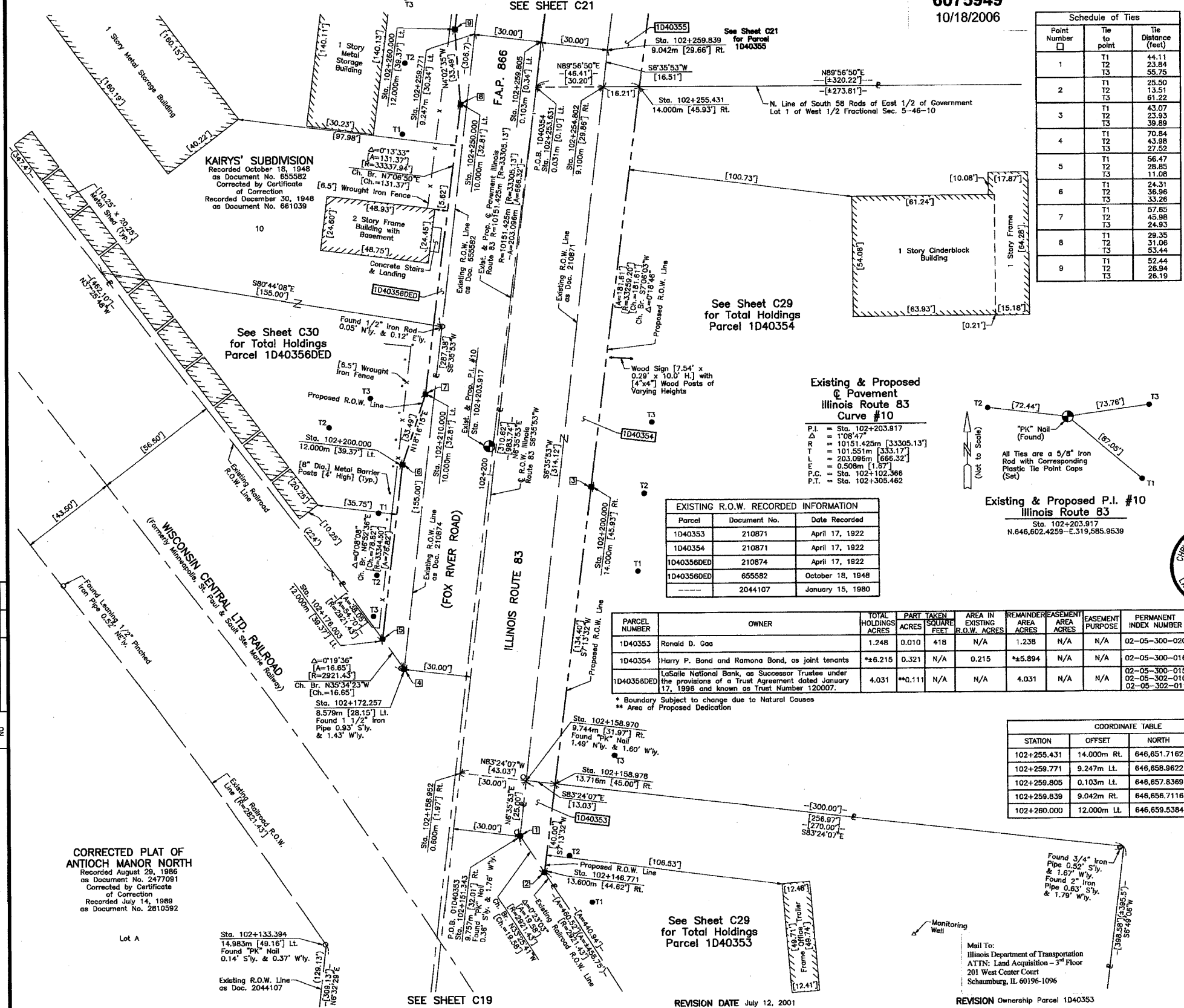

**LEGEND**

SECTION CORNER  
QUARTER SECTION CORNER

SECTION LINE  
QUARTER SECTION LINE  
QUARTER, QUARTER SECTION LINE  
PLATTED LOT LINE  
PROPERTY (DEED) LINE

APPARENT PROPERTY LINE  
CENTER LINE  
EXISTING RIGHT OF WAY LINE  
PROPOSED RIGHT OF WAY LINE  
PROPOSED EASEMENT

METRIC DIMENSION  
COMPUTED DIMENSION  
RECORD DATA

EXISTING BUILDING

BEARINGS ARE REFERENCED TO THE ILLINOIS STATE PLANE COORDINATE GRID SYSTEM, NAD83, EAST ZONE, AS PROVIDED BY THE ILLINOIS DEPARTMENT OF TRANSPORTATION.

SCALE: 1:250

IRON PIPE OR ROD FOUND  
CUT CROSS FOUND OR SET

T1 THESE STAKES REFERENCE FOUND OR SET MONUMENTAL SET 5/8 INCH IRON ROD FLUSH WITH GROUND TO THE FOUND IRON STAKE, IDENTIFIED BY COLORED PLASTIC CAP BEARING SURVEYORS REGISTRATION NUMBER.  
T2  
T3

BT1 THESE STAKES, IN CULTIVATED AREAS, REFERENCE FOUND OR SET MONUMENTAL BURIED 5/8 INCH IRON ROD 20 INCHES BELOW GROUND TO THE FOUND IRON STAKE, IDENTIFIED BY COLORED PLASTIC CAP BEARING SURVEYORS REGISTRATION NUMBER.  
BT2  
BT3

STAKING OF PROPOSED RIGHT OF WAY, SET DIVISION OF HIGHWAYS SURVEY MARKER TO MONUMENT THE POSITION SHOWN, IDENTIFIED BY INSCRIPTION DATA AND SURVEYORS REGISTRATION NUMBER.

STAKING OF PROPOSED RIGHT OF WAY IN CULTIVATED AREAS, BURIED 5/8 INCH IRON ROD 20 INCHES BELOW GROUND TO MARK FUTURE SURVEY MARKER POSITION IDENTIFIED BY COLORED PLASTIC CAP BEARING SURVEYORS REGISTRATION NUMBER.

PERMANENT SURVEY MARKER, I.D.O.T STD 2135 (TO BE SET BY OTHERS)

RIGHT OF WAY STAKING PROPOSED TO BE SET

STATE OF ILLINOIS }  
COUNTY OF LAKE }

**Schedule of Ties**

Point Number	Tie to point	Tie Distance (feet)
1	T1	44.11
	T2	23.84
	T3	55.75
2	T1	25.50
	T2	13.51
	T3	61.22
3	T1	43.07
	T2	23.93
	T3	39.89
4	T1	70.84
	T2	43.98
	T3	27.62
5	T1	56.47
	T2	28.65
	T3	11.08
6	T1	24.31
	T2	36.96
	T3	33.26
7	T1	57.65
	T2	45.98
	T3	24.83
8	T1	29.35
	T2	31.06
	T3	53.44
9	T1	52.44
	T2	28.94
	T3	28.19

**Existing & Proposed Pavement Illinois Route 83 Curve #10**

P.I. = Sta. 102+203.917  
 Δ = 17°08'42"  
 R = 10151.425m [33305.13']  
 L = 101.551m [333.17']  
 T = 203.086m [666.32']  
 E = 0.508m [1.67']  
 P.C. = Sta. 102+102.368  
 P.T. = Sta. 102+305.462

**EXISTING R.O.W. RECORDED INFORMATION**

Parcel	Document No.	Date Recorded
1D40353	210871	April 17, 1922
1D40354	210871	April 17, 1922
1D40356DED	210874	April 17, 1922
1D40356DED	655582	October 18, 1948
---	2044107	January 15, 1980

**Existing & Proposed P.I. #10 Illinois Route 83**

Sta. 102+203.917  
 N.646,602.4259 - E.319,585.9539

PARCEL NUMBER	OWNER	TOTAL HOLDINGS ACRES	PART TAKEN ACRES	SQUARE FEET	AREA IN EXISTING R.O.W. ACRES	REMAINDER EASEMENT AREA ACRES	EASEMENT PURPOSE	PERMANENT INDEX NUMBER	PROPERTY ACQUIRED BY
1D40353	Ronald D. Gaa	1.248	0.010	418	N/A	1.238	N/A	02-05-300-020	475526B
1D40354	Harry P. Bond and Ramona Bond, as joint tenants	*6.215	0.321	N/A	0.215	*5.894	N/A	02-05-300-016	
1D40358DED	LaSalle National Bank, as Successor Trustee under the provisions of a Trust Agreement dated January 17, 1998 and known as Trust Number 120007.	4.031	*0.111	N/A	N/A	4.031	N/A	02-05-300-015 02-05-302-010 02-05-302-011	

\* Boundary Subject to change due to Natural Causes  
 \*\* Area of Proposed Dedication

**COORDINATE TABLE**

STATION	OFFSET	NORTH	EAST
102+255.431	14.000m RL	646,651.7162	319,606.7242
102+258.771	9.247m LT	646,658.9622	319,584.2132
102+259.805	0.103m LT	646,657.8369	319,593.2880
102+259.839	9.042m RL	646,656.7116	319,602.3628
102+260.000	12.000m LL	646,659.5384	319,581.5114

**COORDINATE TABLE**

STATION	OFFSET	NORTH	EAST
102+133.394	14.983m LL	646,534.0491	319,563.2632
102+146.771	13.600m RL	646,544.0505	319,593.1955
102+151.343	9.757m RL	646,549.0318	319,589.9075
102+158.952	0.600m RL	646,557.6520	319,581.6996
102+158.970	9.744m RL	646,556.6014	319,590.7830
102+158.978	13.716m RL	646,556.1449	319,594.7289
102+172.257	8.579m LT	646,571.9487	319,574.1483
102+176.003	12.000m LT	646,576.0773	319,571.1955
102+200.000	12.000m LT	646,599.9299	319,574.0722
102+200.000	14.000m RL	646,596.7863	319,599.8814
102+210.000	10.000m LT	646,609.6239	319,577.2726
102+250.000	10.000m LT	646,649.3551	319,582.2312
102+253.631	0.031m LT	646,651.7032	319,592.5785
102+254.802	9.100m RL	646,651.7117	319,601.7845

JORGENSEN & ASSOCIATES, INC.  
 120 PARK AVENUE  
 LAKE VILLA, ILLINOIS 60046  
 (847) 356-3371

**PLAT OF HIGHWAYS STATE OF ILLINOIS DEPARTMENT OF TRANSPORTATION**  
 F.A.P. 866 (IL 83)

SECTION 5VB-BR LAKE COUNTY  
 PROJECT JOB NO. R-91-048-95  
 STATION 102+150 TO STATION 102+250  
 SCALE: 1:250/1"=6.35 SHEET C20 OF C31

**BUREAU OF LAND ACQUISITION**  
 201 WEST CENTER COURT  
 SCHAUMBURG, ILLINOIS 60196

DATE	BY	REVISION

ROW PLAT MADE CHECKED (TYPED) DATE

NOTEBOOK NO.

**CORRECTED PLAT OF ANTIOCH MANOR NORTH**  
 Recorded August 29, 1986  
 as Document No. 2477091  
 Corrected by Certificate of Correction  
 Recorded July 14, 1989  
 as Document No. 2810592

See Sheet C29 for Total Holdings Parcel 1D40353

Mail To:  
 Illinois Department of Transportation  
 ATTN: Land Acquisition - 3rd Floor  
 201 West Center Court  
 Schaumburg, IL 60196-1096