

F.A. ROUTE NO.	SECTION	COUNTY	TOTAL SHEETS	SHEET NO.
866	*	LAKE	554	238
FED. ROAD DIST. NO.		ILLINOIS	FED. AID PROJECT	

PART OF THE W. 1/2 OF FRACTIONAL SEC. 5, TWP. 46 N., R. 10 E. OF THE 3RD. P.M., IN LAKE COUNTY, ILLINOIS.

PARCEL NUMBER	OWNER	TOTAL HOLDINGS ACRES	PART TAKEN ACRES	AREA IN EXISTING R.O.W. ACRES	REMAINDER AREA ACRES	EASEMENT AREA ACRES	EASEMENT PURPOSE	PERMANENT INDEX NUMBER	PROPERTY ACQUIRED BY
1D40355	Michael H. Erde, as Trustee of the Sadie Kravitz Trust under Trust Agreement dated August 20, 1975	*14.191	0.395	0.258	*13.796	N/A	N/A	02-05-300-013	
1D40356DE	LaSalle National Bank, as Successor Trustee under the provisions of a Trust Agreement dated January 17, 1986 and known as Trust Number 120007.	4.031	**0.111	N/A	4.031	N/A	N/A	02-05-300-015 02-05-300-016 02-05-302-011	

* Boundary Subject to change due to Natural Causes
 ** Area of Proposed Dedication

Schedule of Ties

Point Number	Tie to point	Tie Distance (feet)
1	T1	29.35
	T2	31.06
	T3	53.44
2	T1	52.44
	T2	28.94
	T3	26.19
3	T1	64.33
	T2	32.31
	T3	51.85
4	T1	29.61
	T2	14.70
	T3	30.22

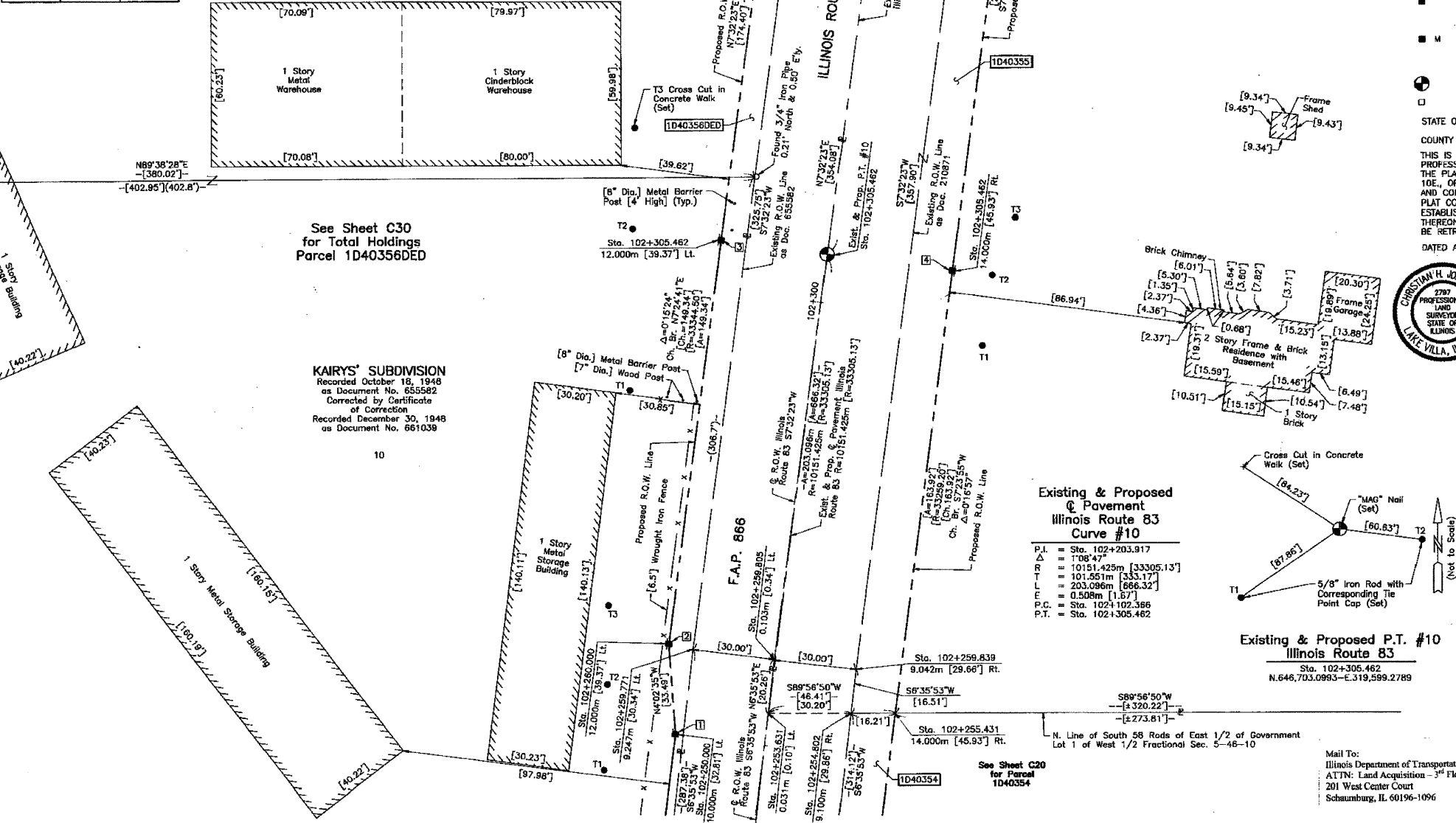

EXISTING R.O.W. RECORDED INFORMATION

Parcel	Document No.	Date Recorded
1D40355	210871	April 17, 1922
1D40356DE	655582	October 18, 1948

LEGEND

- SECTION CORNER
- QUARTER SECTION CORNER
- SECTION LINE
- QUARTER SECTION LINE
- PLATTED LOT LINE
- PROPERTY (DEED) LINE
- APL APPARENT PROPERTY LINE
- CENTER LINE
- EXISTING RIGHT OF WAY LINE
- PROPOSED RIGHT OF WAY LINE
- PROPOSED EASEMENT
- METRIC DIMENSION
- MEASURED DIMENSION
- COMPUTED DIMENSION
- RECORD DATA
- EXISTING BUILDING
- IRON PIPE OR ROD FOUND
- CUT CROSS FOUND OR SET
- THESE STAKES REFERENCE FOUND OR SET MONUMENTATION. SET 5/8 INCH IRON ROD FLUSH WITH GROUND TO THE FOUND IRON STAKE IDENTIFIED BY COLORED PLASTIC CAP BEARING SURVEYORS REGISTRATION NUMBER.
- THESE STAKES IN CULTIVATED AREAS REFERENCE FOUND OR SET MONUMENTATION. BURIED 5/8 INCH IRON ROD 20 INCHES BELOW GROUND TO THE FOUND IRON STAKE. IDENTIFIED BY COLORED PLASTIC CAP BEARING SURVEYORS REGISTRATION NUMBER.
- STAKING OF PROPOSED RIGHT OF WAY. SET DIVISION OF HIGHWAYS SURVEY MARKER TO MONUMENT THE POSITION SHOWN. IDENTIFIED BY INSCRIPTION DATA AND SURVEYORS REGISTRATION NUMBER.
- STAKING OF PROPOSED RIGHT OF WAY IN CULTIVATED AREAS. BURIED 5/8 INCH METAL ROD 20 INCHES BELOW GROUND TO MARK FUTURE SURVEY MARKER POSITION IDENTIFIED BY COLORED PLASTIC CAP BEARING SURVEYORS REGISTRATION NUMBER.
- PERMANENT SURVEY MARKER, I.D.O.T STD 2135 (TO BE SET BY OTHERS)
- RIGHT OF WAY STAKING PROPOSED TO BE SET
- STATE OF ILLINOIS
- COUNTY OF LAKE

Bearings are referenced to the Illinois State Plane Coordinate Grid System, NAD83, East Zone, as provided by the Illinois Department of Transportation.

SCALE: 1:250

THIS IS TO CERTIFY THAT WE, JORGENSEN & ASSOCIATES, INC., AN ILLINOIS PROFESSIONAL LAND SURVEYING CORPORATION, NUMBER 48-80, HAVE SURVEYED THE PLAT OF HIGHWAYS SHOWN HEREON IN SECTION 5, TOWNSHIP 46N, RANGE 10E, OF THE THIRD PRINCIPAL MERIDIAN, LAKE COUNTY, THAT THE SURVEY IS TRUE AND COMPLETE AS SHOWN TO THE BEST OF MY KNOWLEDGE AND BELIEF, THAT THE PLAT CORRECTLY REPRESENTS SAID SURVEY, THAT ALL MONUMENTS FOUND AND ESTABLISHED ARE OF PERMANENT QUALITY AND OCCUPY THE POSITIONS SHOWN THEREON AND THAT THE MONUMENTS ARE SUFFICIENT TO ENABLE THE SURVEY TO BE RETRACED. MADE FOR THE DEPARTMENT OF TRANSPORTATION, STATE OF ILLINOIS. DATED AT LAKE VILLA, ILLINOIS THIS 18TH DAY OF DECEMBER 2000 A.D.

DATE: 12/18/2000

CHIT J. JORGENSEN, PRESIDENT
 ILLINOIS PROFESSIONAL LAND SURVEYOR NO. 35-2797

NOTE: COORDINATES ARE GROUND VALUES AND CAN BE CONVERTED TO GRID VALUES BY MULTIPLYING THE PUBLISHED GROUND COORDINATES BY 0.99996413.

COORDINATE TABLE

STATION	OFFSET	NORTH	EAST
102+250.000	10.000m LL	646,649.3551	319,582.2312
102+253.631	0.031m LL	646,651.7032	319,592.5785
102+254.802	9.100m RL	646,651.7117	319,601.7845
102+255.431	14.000m RL	646,651.7162	319,606.7242
102+259.771	9.247m LL	646,658.9822	319,584.2132
102+259.805	0.103m LL	646,657.8369	319,593.2880
102+259.838	9.042m RL	646,656.7116	319,602.3628
102+280.000	12.000m LL	646,659.5384	319,581.5114
102+305.462	12.000m LL	646,704.6739	319,587.3826
102+305.462	14.000m RL	646,701.2630	319,613.1578
102+358.620	12.000m LL	646,757.3724	319,584.3577
102+358.019	9.144m LL	646,757.3926	319,597.2413
102+367.729	0	646,764.8278	319,607.4492
102+388.969	9.144m RL	646,764.8577	319,616.6769
102+389.628	14.000m RL	646,764.8735	319,621.5773

JORGENSEN & ASSOCIATES, INC.
 120 PARK AVENUE
 LAKE VILLA, ILLINOIS 60046
 (847) 356-3371

**PLAT OF HIGHWAYS
 STATE OF ILLINOIS
 DEPARTMENT OF TRANSPORTATION
 F.A.P. 866 (IL 83)**

SECTION 5VB-BR LAKE COUNTY
 PROJECT JOB NO. R-91-048-85
 STATION 102+250 TO STATION 102+400
 SCALE: 1:250/1"=6.35 SHEET C21 OF C31

**BUREAU OF LAND ACQUISITION
 201 WEST CENTER COURT
 SCHAUMBURG, ILLINOIS 60196**

BY	DATE	REVISION
MADE		
CHECKED		
INCH		
NOTESBOOK		
NO		