

PART OF THE NW 1/4 OF SECTION 3, TOWNSHIP 40 N, RANGE 8 E OF THE 3RD P.M., KANE COUNTY, ILLINOIS

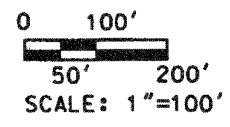
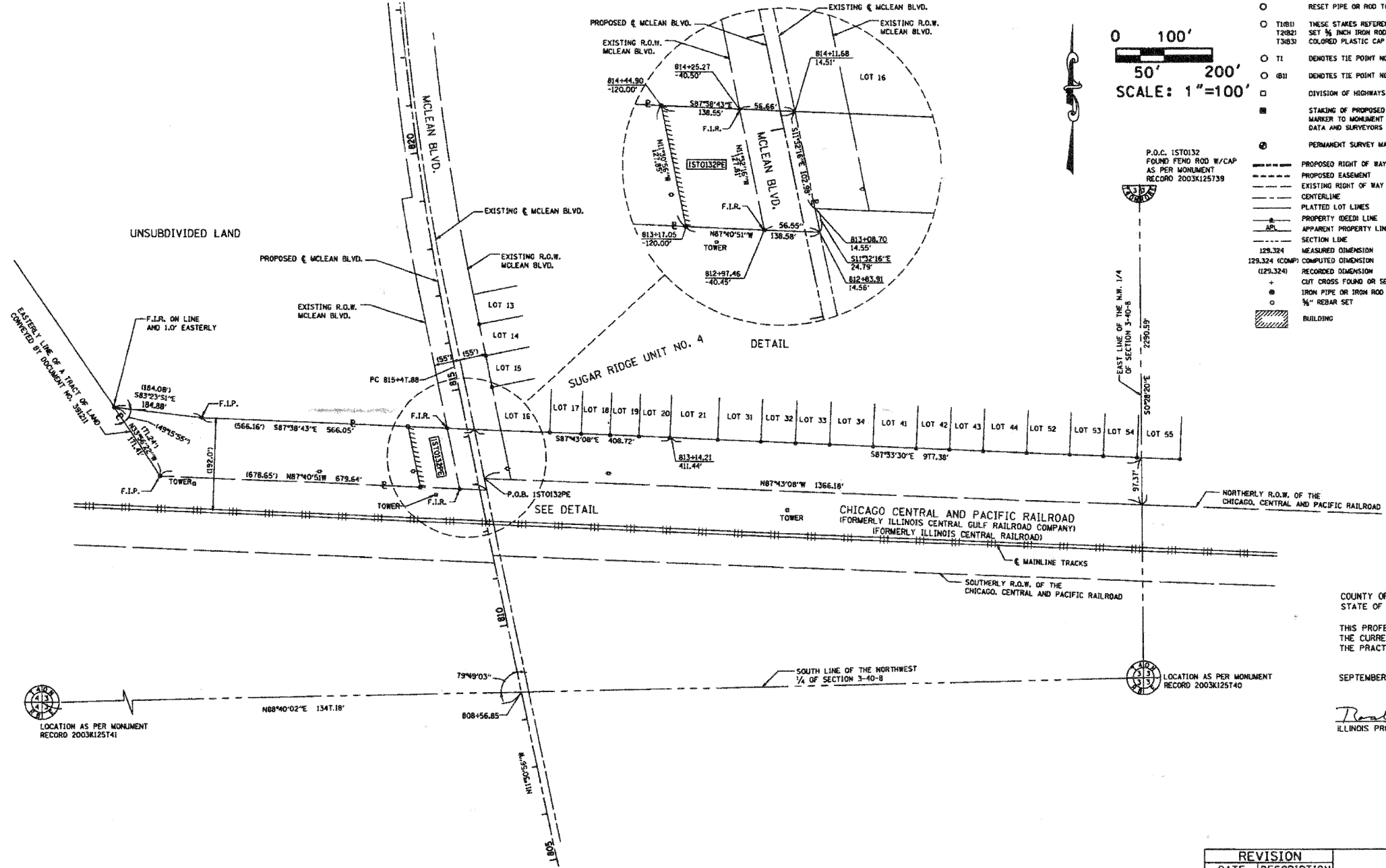

- LEGEND**
- RESET PIPE OR ROD TO ORIGINAL POSITION.
  - T1811 THESE STAKES REFERENCE FOUND OR SET MONUMENTATION. SET 1/8 INCH IRON ROD TO TIE FOUND IRON STAKE IDENTIFIED BY COLORED PLASTIC CAP BEARING SURVEYORS REGISTRATION NUMBER.
  - T1 DENOTES TIE POINT NO. 1. SET IRON ROD FLUSH WITH GROUND SURFACE.
  - (B1) DENOTES TIE POINT NO. 1. SET IRON ROD 20" BELOW GROUND SURFACE.
  - DIVISION OF HIGHWAYS RIGHT OF WAY SURVEY MARKER PROPOSED TO BE SET.
  - STAKING OF PROPOSED RIGHT OF WAY. SET DIVISION OF HIGHWAYS SURVEY MARKER TO MONUMENT THE POSITION SHOWN IDENTIFIED BY INSCRIPTION DATA AND SURVEYORS REGISTRATION NUMBER.
  - ⊙ PERMANENT SURVEY MARKER, I.D.O.T. STANDARD 2135 (TO BE SET BY OTHERS)
  - PROPOSED RIGHT OF WAY LINE
  - PROPOSED EASEMENT
  - EXISTING RIGHT OF WAY LINE
  - CENTERLINE
  - PLATTED LOT LINES
  - PROPERTY DEED LINE
  - APPARENT PROPERTY LINE
  - SECTION LINE
  - 129.324 MEASURED DIMENSION
  - (129.324) COMPUTED DIMENSION
  - (129.324) RECORDED DIMENSION
  - + CUT CROSS FOUND OR SET
  - IRON PIPE OR IRON ROD FOUND
  - 1/4" REBAR SET
  - ▨ BUILDING

COUNTY OF COOK;  
STATE OF ILLINOIS;

THIS PROFESSIONAL SERVICE CONFORMS TO THE CURRENT ILLINOIS MINIMUM STANDARDS THE PRACTICE OF LAND SURVEYING.

SEPTEMBER 12, 2005 RONALD W. SODERQUIST

*Ronald W. Soderquist*  
ILLINOIS PROFESSIONAL LAND SURVEYOR NO. 2722



NOTE: ALL STATIONS HEREON REFERENCED ARE TO THE PROPOSED CENTERLINE STATIONING.

PARCEL NUMBER	OWNER	TOTAL HOLDINGS ACRES	AREA TAKEN ACRES	PREVIOUS DEDICATION ACRES	AREA REMAINING ACRES	AREA OF EASEMENT ACRES	PURPOSE OF EASEMENT	TAX NUMBER
15T0132PE	COMMONWEALTH EDISON COMPANY	N/A	TOTAL=0.000+/-	0.161+/-	N/A	0.395+/-	PERMANENT ROADWAY	09-03-100-013

REVISION	DATE	DESCRIPTION
	10-28-05	per Kane

PLAT OF HIGHWAYS  
STATE OF ILLINOIS  
DEPARTMENT OF TRANSPORTATION  
Stearns Rd. (Fox River Bridges)

SECTION 98-00214-02-BR KANE COUNTY  
PROJECT JOB NO. R-55-001-97  
STATION TO STATION  
SCALE: 1"= 100' SHEET 1 OF 1

BUREAU OF LAND ACQUISITION  
201 WEST CENTER COURT  
SCHAUMBURG, ILLINOIS 60196