

PART OF THE NW 1/4 OF SECTION 3, TOWNSHIP 40 N, RANGE 8 E OF THE 3RD P.M., KANE COUNTY, ILLINOIS

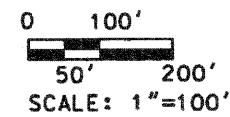
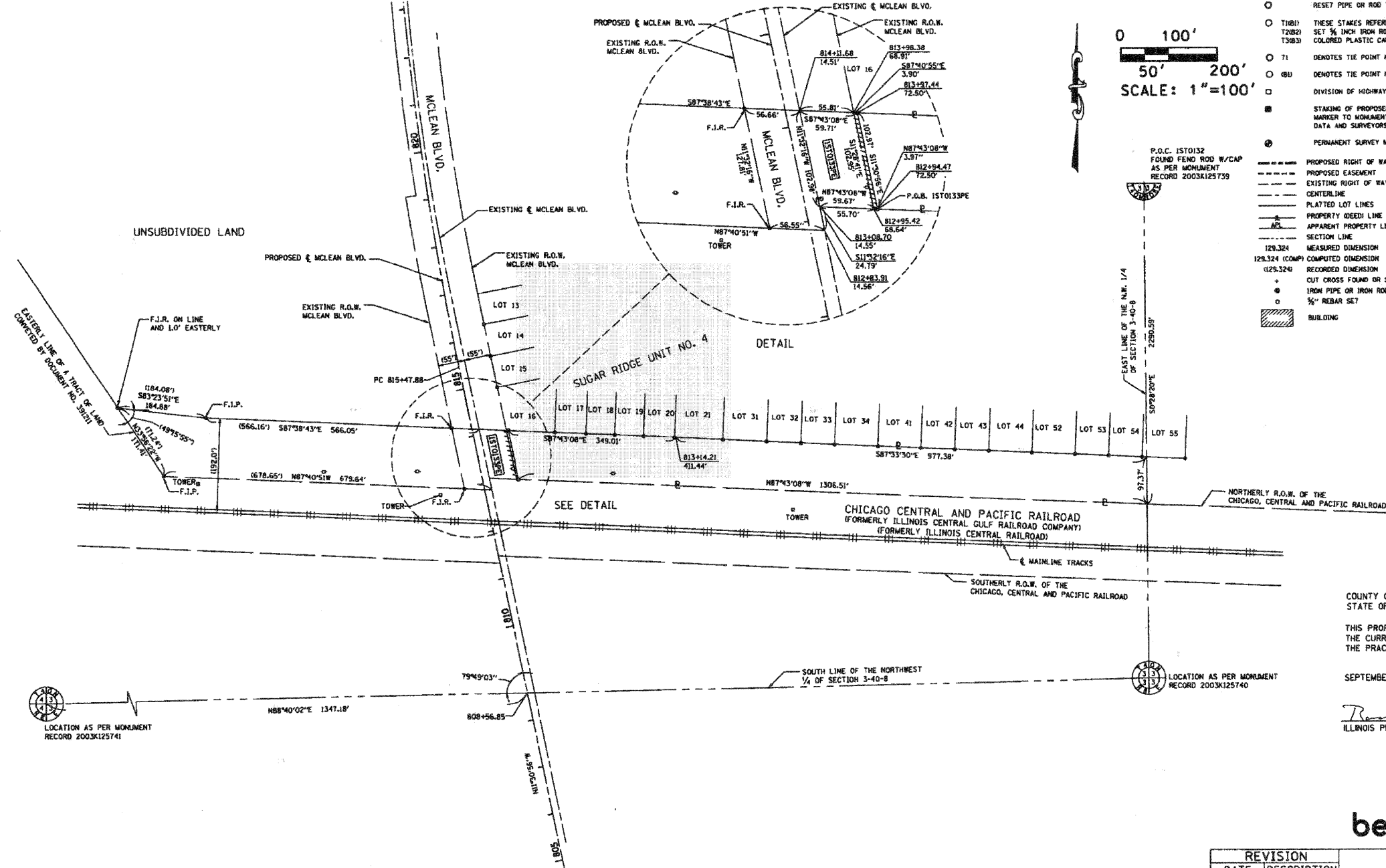

- LEGEND**
- RESET PIPE OR ROD TO ORIGINAL POSITION.
 - T1(81) THESE STAKES REFERENCE FOUND OR SET MONUMENTATION.
 - T2(82) SET 3/8 INCH IRON ROD TO TIE FOUND IRON STAKE IDENTIFIED BY COLORED PLASTIC CAP BEARING SURVEYORS REGISTRATION NUMBER.
 - T3(83)
 - T1 DENOTES TIE POINT NO. 1, SET IRON ROD FLUSH WITH GROUND SURFACE.
 - T2 DENOTES TIE POINT NO. 1, SET IRON ROD 20" BELOW GROUND SURFACE.
 - DIVISION OF HIGHWAYS RIGHT OF WAY SURVEY MARKER PROPOSED TO BE SET.
 - STAKING OF PROPOSED RIGHT OF WAY, SET DIVISION OF HIGHWAYS SURVEY MARKER TO MONUMENT THE POSITION SHOWN, IDENTIFIED BY DESCRIPTION DATA AND SURVEYORS REGISTRATION NUMBER.
 - ⊙ PERMANENT SURVEY MARKER, I.D.O.T. STANDARD 2135 (TO BE SET BY OTHERS)
 - PROPOSED RIGHT OF WAY LINE
 - PROPOSED EASEMENT
 - EXISTING RIGHT OF WAY LINE
 - CENTERLINE
 - PLATTED LOT LINES
 - PROPERTY GREEN LINE
 - APPARENT PROPERTY LINE
 - SECTION LINE
 - 129.324 MEASURED DIMENSION
 - 129.324 (COMP) COMPUTED DIMENSION
 - 129.324 (REC) RECORDED DIMENSION
 - CUT CROSS FOUND OR SET
 - IRON PIPE OR IRON ROD FOUND
 - 3/8" REBAR SET
 - ▭ BUILDING

P.O.C. 15T0132
FOUND FEND ROD W/CAP
AS PER MONUMENT
RECORD 2003K125739

EAST LINE OF THE NW 1/4
OF SECTION 3-40-8
2290.59'

LOCATION AS PER MONUMENT
RECORD 2003K125740

LOCATION AS PER MONUMENT
RECORD 2003K125741

COUNTY OF COOK,
STATE OF ILLINOIS

THIS PROFESSIONAL SERVICE CONFORMS TO
THE CURRENT ILLINOIS MINIMUM STANDARDS
THE PRACTICE OF LAND SURVEYING.

SEPTEMBER 12, 2005 RONALD W. SODERQUIST

Ronald W. Soderquist
ILLINOIS PROFESSIONAL LAND SURVEYOR NO. 2722



benesch

alfred benesch & company
Engineers • Surveyors • Planners
205 North Michigan Avenue, Suite 2400
Chicago, Illinois 60601
312-865-0450

NOTE: ALL STATIONS HEREON REFERENCED ARE TO THE PROPOSED CENTERLINE STATIONING.

PARCEL NUMBER	OWNER	TOTAL HOLDINGS ACRES	AREA TAKEN ACRES	PREVIOUS DEDICATION ACRES	AREA REMAINING ACRES	AREA OF EASEMENT ACRES	PURPOSE OF EASEMENT	TAX NUMBER
15T0133PE	COMMONWEALTH EDISON COMPANY	N/A	TOTAL=0.000+/-	0.128+/-	N/A	0.137+/-	PERMANENT ROADWAY	09-03-100-011

REVISION	
DATE	DESCRIPTION

PLAT OF HIGHWAYS
STATE OF ILLINOIS
DEPARTMENT OF TRANSPORTATION
Stearns Rd. (Fox River Bridges)
SECTION 98-00214-02-BR KANE COUNTY
PROJECT JOB NO. R-55-001-97
STATION TO STATION
SCALE: 1"= 100' SHEET 1 OF 1
BUREAU OF LAND ACQUISITION
201 WEST CENTER COURT
SCHAUMBURG, ILLINOIS 60196