

PART OF THE NW 1/4 OF SECTION 3 & PART OF THE NE 1/4 OF SECTION 4,
BOTH IN TOWNSHIP 40 N, RANGE 8 E OF THE 3RD P.M., KANE COUNTY, ILLINOIS

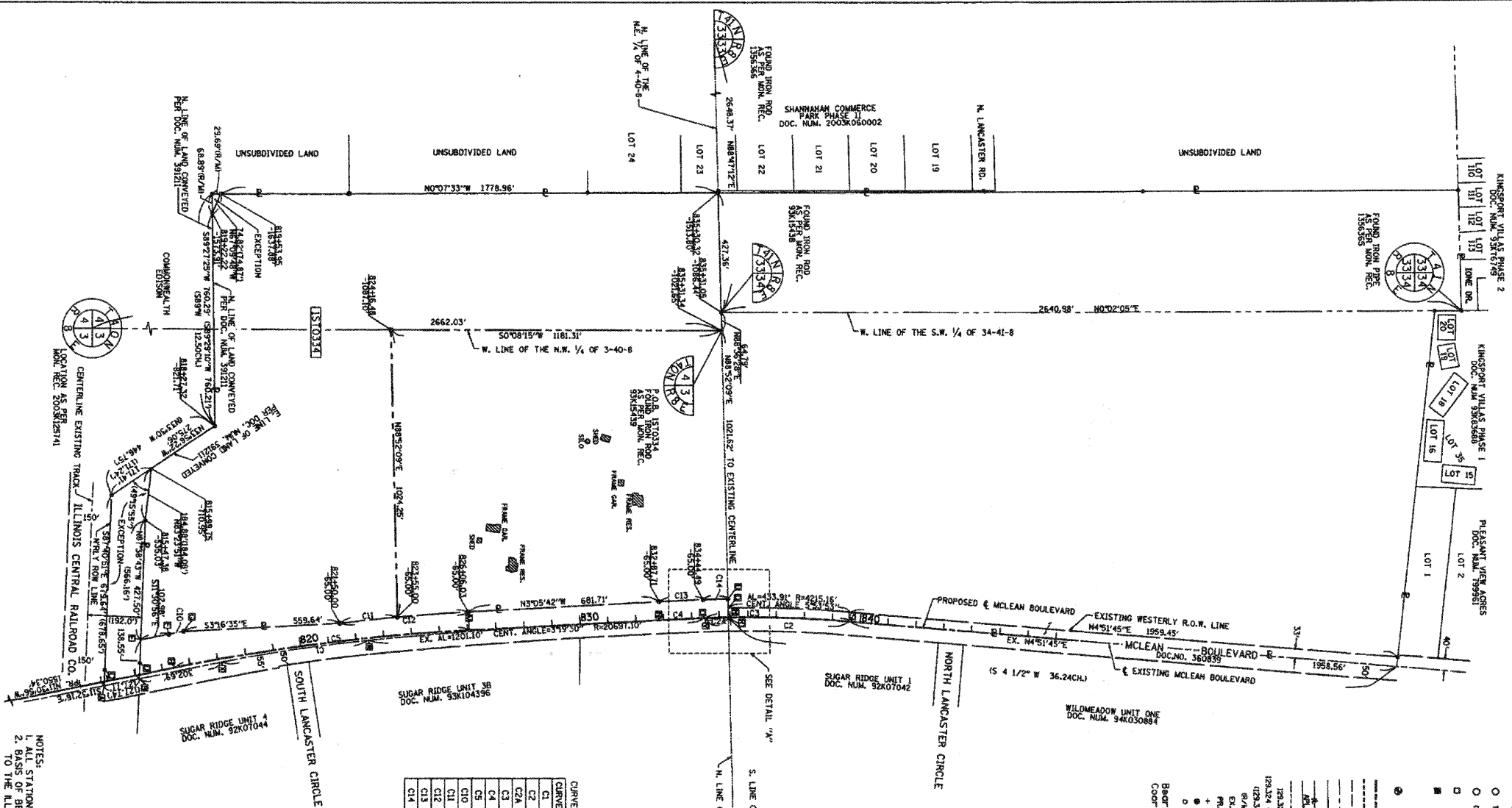

LEGEND

- SET FROM PIPE
- TIED THESE STAKES REFERENCE FOUND OR SET IMMEDIATELY THEREAFTER
- T1 SET FROM ROAD TO THE CENTERLINE OF THE ROAD BY SURVEYORS REGISTRATION NUMBER.
- T2 DENOTES THE POINT NO. 1, SET FROM ROAD FLUSH WITH GROUND SURFACE.
- DENOTES THE POINT NO. 1, SET FROM ROAD 20' BELOW GROUND SURFACE.
- DENOTES THE POINT NO. 1, SET FROM ROAD 40' BELOW GROUND SURFACE.
- DENOTES THE POINT NO. 1, SET FROM ROAD 60' BELOW GROUND SURFACE.
- DENOTES THE POINT NO. 1, SET FROM ROAD 80' BELOW GROUND SURFACE.
- DENOTES THE POINT NO. 1, SET FROM ROAD 100' BELOW GROUND SURFACE.
- DENOTES THE POINT NO. 1, SET FROM ROAD 120' BELOW GROUND SURFACE.
- DENOTES THE POINT NO. 1, SET FROM ROAD 140' BELOW GROUND SURFACE.
- DENOTES THE POINT NO. 1, SET FROM ROAD 160' BELOW GROUND SURFACE.
- DENOTES THE POINT NO. 1, SET FROM ROAD 180' BELOW GROUND SURFACE.
- DENOTES THE POINT NO. 1, SET FROM ROAD 200' BELOW GROUND SURFACE.
- DENOTES THE POINT NO. 1, SET FROM ROAD 220' BELOW GROUND SURFACE.
- DENOTES THE POINT NO. 1, SET FROM ROAD 240' BELOW GROUND SURFACE.
- DENOTES THE POINT NO. 1, SET FROM ROAD 260' BELOW GROUND SURFACE.
- DENOTES THE POINT NO. 1, SET FROM ROAD 280' BELOW GROUND SURFACE.
- DENOTES THE POINT NO. 1, SET FROM ROAD 300' BELOW GROUND SURFACE.
- DENOTES THE POINT NO. 1, SET FROM ROAD 320' BELOW GROUND SURFACE.
- DENOTES THE POINT NO. 1, SET FROM ROAD 340' BELOW GROUND SURFACE.
- DENOTES THE POINT NO. 1, SET FROM ROAD 360' BELOW GROUND SURFACE.
- DENOTES THE POINT NO. 1, SET FROM ROAD 380' BELOW GROUND SURFACE.
- DENOTES THE POINT NO. 1, SET FROM ROAD 400' BELOW GROUND SURFACE.
- DENOTES THE POINT NO. 1, SET FROM ROAD 420' BELOW GROUND SURFACE.
- DENOTES THE POINT NO. 1, SET FROM ROAD 440' BELOW GROUND SURFACE.
- DENOTES THE POINT NO. 1, SET FROM ROAD 460' BELOW GROUND SURFACE.
- DENOTES THE POINT NO. 1, SET FROM ROAD 480' BELOW GROUND SURFACE.
- DENOTES THE POINT NO. 1, SET FROM ROAD 500' BELOW GROUND SURFACE.
- DENOTES THE POINT NO. 1, SET FROM ROAD 520' BELOW GROUND SURFACE.
- DENOTES THE POINT NO. 1, SET FROM ROAD 540' BELOW GROUND SURFACE.
- DENOTES THE POINT NO. 1, SET FROM ROAD 560' BELOW GROUND SURFACE.
- DENOTES THE POINT NO. 1, SET FROM ROAD 580' BELOW GROUND SURFACE.
- DENOTES THE POINT NO. 1, SET FROM ROAD 600' BELOW GROUND SURFACE.
- DENOTES THE POINT NO. 1, SET FROM ROAD 620' BELOW GROUND SURFACE.
- DENOTES THE POINT NO. 1, SET FROM ROAD 640' BELOW GROUND SURFACE.
- DENOTES THE POINT NO. 1, SET FROM ROAD 660' BELOW GROUND SURFACE.
- DENOTES THE POINT NO. 1, SET FROM ROAD 680' BELOW GROUND SURFACE.
- DENOTES THE POINT NO. 1, SET FROM ROAD 700' BELOW GROUND SURFACE.
- DENOTES THE POINT NO. 1, SET FROM ROAD 720' BELOW GROUND SURFACE.
- DENOTES THE POINT NO. 1, SET FROM ROAD 740' BELOW GROUND SURFACE.
- DENOTES THE POINT NO. 1, SET FROM ROAD 760' BELOW GROUND SURFACE.
- DENOTES THE POINT NO. 1, SET FROM ROAD 780' BELOW GROUND SURFACE.
- DENOTES THE POINT NO. 1, SET FROM ROAD 800' BELOW GROUND SURFACE.
- DENOTES THE POINT NO. 1, SET FROM ROAD 820' BELOW GROUND SURFACE.
- DENOTES THE POINT NO. 1, SET FROM ROAD 840' BELOW GROUND SURFACE.
- DENOTES THE POINT NO. 1, SET FROM ROAD 860' BELOW GROUND SURFACE.
- DENOTES THE POINT NO. 1, SET FROM ROAD 880' BELOW GROUND SURFACE.
- DENOTES THE POINT NO. 1, SET FROM ROAD 900' BELOW GROUND SURFACE.
- DENOTES THE POINT NO. 1, SET FROM ROAD 920' BELOW GROUND SURFACE.
- DENOTES THE POINT NO. 1, SET FROM ROAD 940' BELOW GROUND SURFACE.
- DENOTES THE POINT NO. 1, SET FROM ROAD 960' BELOW GROUND SURFACE.
- DENOTES THE POINT NO. 1, SET FROM ROAD 980' BELOW GROUND SURFACE.
- DENOTES THE POINT NO. 1, SET FROM ROAD 1000' BELOW GROUND SURFACE.

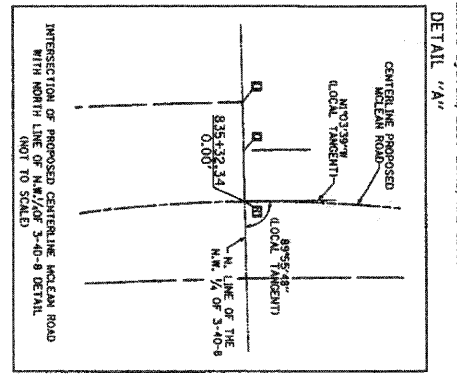

LENGTH TABLE

SEGMENT	BEARING	DISTANCE
M-N	N30°42'W	676.44'
N-J	N80°41'52"E	22.00'
J-K	N88°52'09"E	64.48'

CURVE TABLE

CURVE	DELTA	RADIUS	ARC LENGTH	CHORD BEARING	CHORD DISTANCE
C1	6°01'00"	5055.59'	530.90'	14.98'	
C2	7°03'30"	4182.16'	515.21'	14.51'	
C2A	1°09'40"	4182.16'	84.73'	51°36'56"E	
C3	7°03'30"	4182.16'	514.86'	14.51'	
C4	0°54'09"	10650.00'	187.26'	-0.07'	
C5	8°25'14"	17200.00'	1058.16'	0.00'	
C10	0°24'43"	1350.00'	52.39'	51°18'29"E	52.39'
C11	1°17'53"	1285.00'	206.85'	55°54'30"E	206.84'
C12	3°31'44"	10015.84'	157.19'	44°54'34"W	
C14	0°54'09"	10015.84'	157.19'	83.09'	

STATION-OFFSET TABLE

POINT	STATION	OFFSET
A	812+83.91	14.98'
B	814+11.68	14.51'
C	812+91.48	-40.55'
D	814+25.27	-40.50'
E	814+44.90	-12.00'
F	815+41.18	-12.00'
G	816+00.00	-12.00'
H	815+41.18	0.00'
I	816+00.00	0.00'
J	813+82.47	0.00'
K	814+93.73	0.00'
L	815+32.30	-33.03'
M	815+32.34	-0.03'
N	815+32.34	0.00'
O	815+32.34	0.00'
P	815+32.34	0.00'
Q	815+32.34	0.00'
R	815+32.34	0.00'
S	815+32.34	0.00'
T	815+32.34	0.00'
U	815+32.34	0.00'
V	814+41.59	-0.07'
W	822+46.20	6.24'
X	817+14.60	12.46'

REVISION	DATE	DESCRIPTION	BY	DATE	DESCRIPTION	BY
	12/30/08	OWNER CHG		09-03-100-012		
	10/04/07	JOB NUM.		09-04-200-008		
	3/12/08					

benesch
 advised benesch & company
 2000 North Lincoln Street
 Chicago, Illinois 60611
 312.962.0400

COUNTY OF COOK
 STATE OF ILLINOIS
 THIS PROFESSIONAL SERVICE CONFORMS TO
 THE CURRENT ILLINOIS MEASUREMENT STANDARDS
 AND THE PRACTICE OF LAND SURVEYING.
 DECEMBER 6, 2005 RONALD W. SODERQUIST
 ILLINOIS PROFESSIONAL LAND SURVEYOR NO. 2722

PLAT OF HIGHWAYS
 STATE OF ILLINOIS
 DEPARTMENT OF TRANSPORTATION
 Steeles Rd. (Fox River Bridges)
 SECTION 98-00214-02-BR KANE COUNTY
 PROJECT JOB NO. R-91-083-01
 STATION 814+44.90 TO STATION 835+31.34
 SCALE: 1" = 200'
 BUREAU OF LAND ACQUISITION
 201 WEST CENTER COURT
 SCHALMBURG, ILLINOIS 60196