

DATE: \_\_\_\_\_ BY: \_\_\_\_\_  
 PLAN REVISIONS: \_\_\_\_\_  
 PLOTTED: \_\_\_\_\_  
 NOTE BOOK: \_\_\_\_\_  
 NO.: \_\_\_\_\_

DATE: \_\_\_\_\_ BY: \_\_\_\_\_  
 PROFILE REVISIONS: \_\_\_\_\_  
 PLOTTED: \_\_\_\_\_  
 NOTE BOOK: \_\_\_\_\_  
 NO.: \_\_\_\_\_

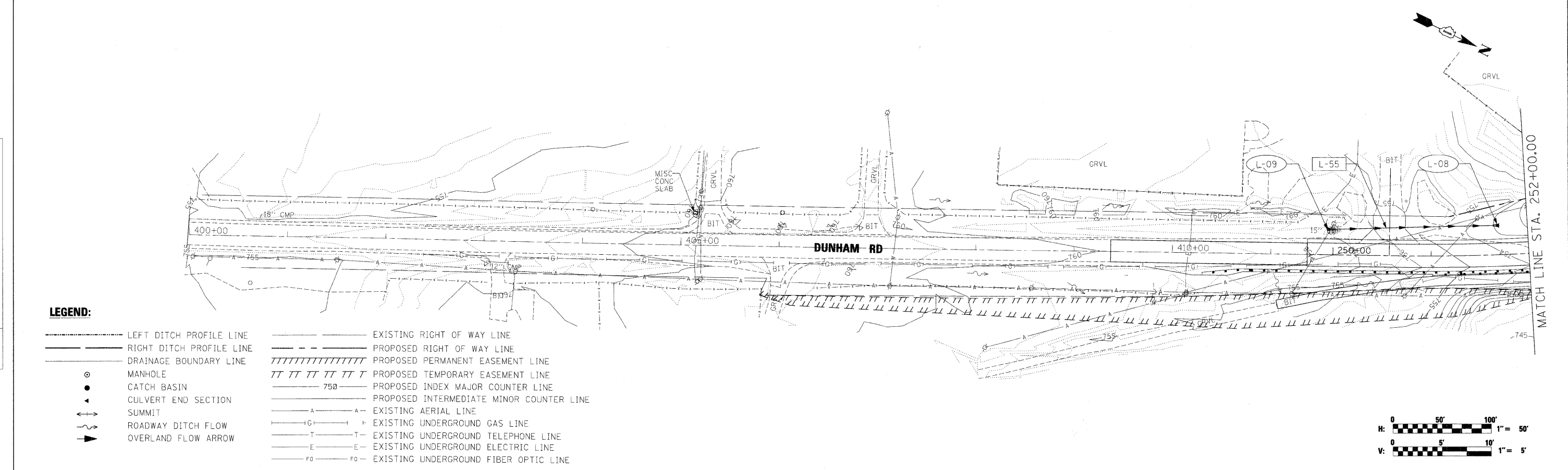

**LEGEND:**

- LEFT DITCH PROFILE LINE
- RIGHT DITCH PROFILE LINE
- DRAINAGE BOUNDARY LINE
- MANHOLE
- CATCH BASIN
- ▲ CULVERT END SECTION
- ↑↓ SUMMIT
- ~ ROADWAY DITCH FLOW
- ▶ OVERLAND FLOW ARROW
- EXISTING RIGHT OF WAY LINE
- PROPOSED RIGHT OF WAY LINE
- //// PROPOSED PERMANENT EASEMENT LINE
- /// PROPOSED TEMPORARY EASEMENT LINE
- 750 PROPOSED INDEX MAJOR COUNTER LINE
- PROPOSED INTERMEDIATE MINOR COUNTER LINE
- A---A--- EXISTING AERIAL LINE
- G---G--- EXISTING UNDERGROUND GAS LINE
- T---T--- EXISTING UNDERGROUND TELEPHONE LINE
- E---E--- EXISTING UNDERGROUND ELECTRIC LINE
- FO---FO--- EXISTING UNDERGROUND FIBER OPTIC LINE

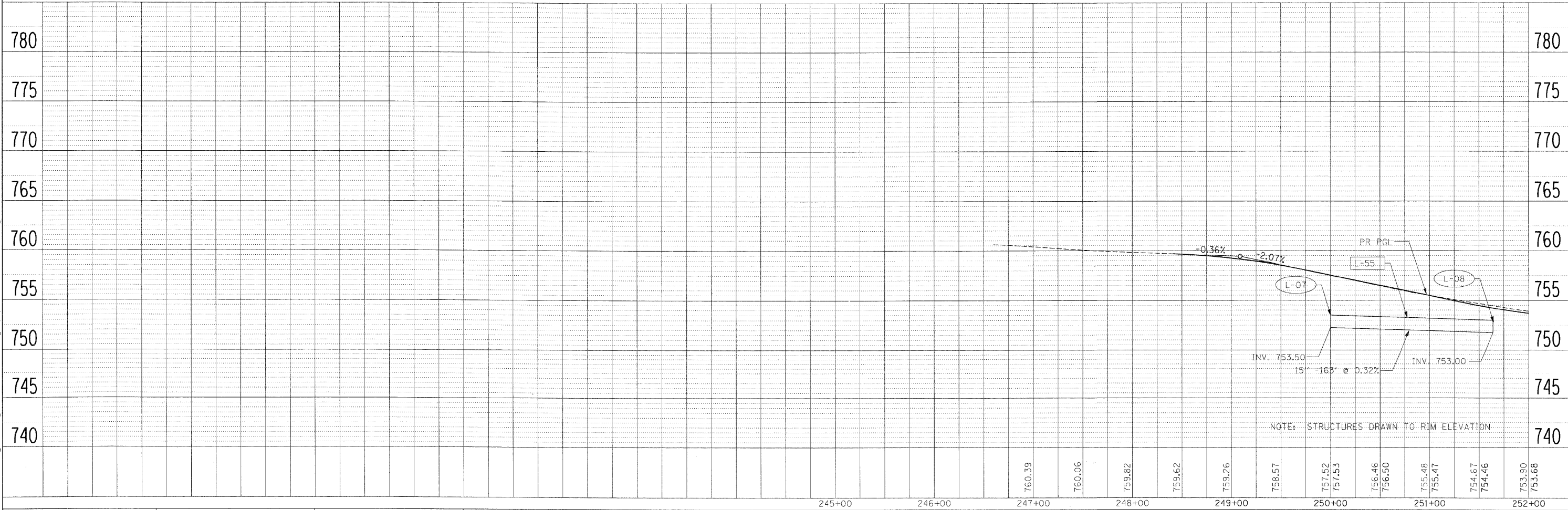
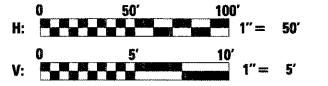

FILE NAME =	USER NAME = #USER#	DESIGNED - TJR	REVISED -	<b>KANE COUNTY DIVISION OF TRANSPORTATION</b>	<b>DRAINAGE AND UTILITY PLAN AND PROFILE DUNHAM ROAD</b>	F.A. RTE. 361	SECTION 06-00214-15-BR	COUNTY KANE/DUPAGE	TOTAL SHEETS 545	SHEET NO. 160	
#FILES#	PLOT SCALE = 50.0000' / IN.	DRAWN - AAF	REVISED -			SCALE:	SHEET NO. OF SHEETS	STA. 248+31.57	TO STA. 252+00.00	FED. ROAD DIST. NO.	ILLINOIS FED. AID PROJECT
	PLOT DATE = 3/30/2009	CHECKED - JNR	REVISED -							CONTRACT NO. 63074	
		DATE - 3/31/09	REVISED -								