

PART OF THE SW 1/4 OF SECTION 1, TOWNSHIP 40 N, RANGE 8 E OF THE 3RD P.M., KANE COUNTY, ILLINOIS

199

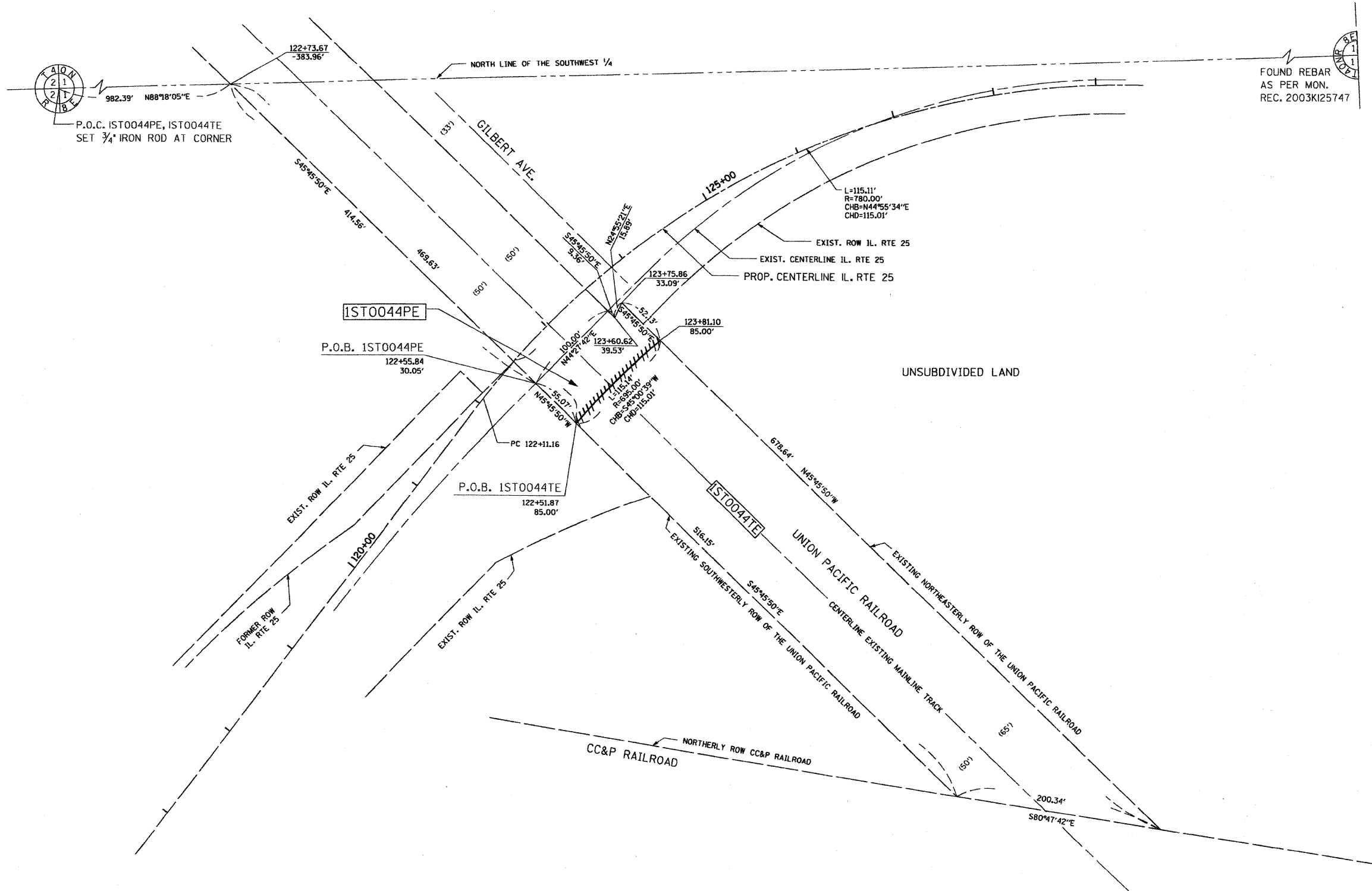

LEGEND

- RESET PIPE OR ROD TO ORIGINAL POSITION.
- (T1)(T2)(T3) THESE STAKES REFERENCE FOUND OR SET MONUMENTATION. SET 3/4" INCH IRON ROD TO TIE FOUND IRON STAKE IDENTIFIED BY COLORED PLASTIC CAP BEARING SURVEYORS REGISTRATION NUMBER.
- T1 DENOTES TIE POINT NO. 1 SET IRON ROD FLUSH WITH GROUND SURFACE.
- (B1) DENOTES TIE POINT NO. 1 SET IRON ROD 20" BELOW GROUND SURFACE.
- DIVISION OF HIGHWAYS RIGHT OF WAY SURVEY MARKER PROPOSED TO BE SET.
- STAKING OF PROPOSED RIGHT OF WAY. SET DIVISION OF HIGHWAYS SURVEY MARKER TO MONUMENT THE POSITION SHOWN, IDENTIFIED BY INSCRIPTION DATA AND SURVEYORS REGISTRATION NUMBER.
- PERMANENT SURVEY MARKER, I.D.O.T. STANDARD 2135 (TO BE SET BY OTHERS)

- - - - - PROPOSED RIGHT OF WAY LINE
 / / / / / TEMPORARY EASEMENT
 / / / / / PROPOSED EASEMENT
 - - - - - EXISTING RIGHT OF WAY LINE
 - - - - - CENTERLINE
 - - - - - PLATTED LOT LINES
 - - - - - PROPERTY (DEED) LINE
 - - - - - APPARENT PROPERTY LINE
 - - - - - SECTION LINE
 129.324 MEASURED DIMENSION
 129.324 (COMP) COMPUTED DIMENSION
 (129.324) RECORDED DIMENSION
 + CUT CROSS FOUND OR SET
 ● IRON PIPE OR IRON ROD FOUND
 ○ 3/4" REBAR SET
 ▨ BUILDING

SCALE: 1"=50'

- NOTES:
- ALL STATIONS HEREON REFERENCED ARE TO THE PROPOSED CENTERLINE STATIONING.
 - ROAD RIGHT OF WAY AS PER DOCUMENTS 1228871, 339002, AND 338994.
 - BASIS OF BEARINGS: ALL BEARINGS DEPICTED AS MEASURED HEREON ARE REFERENCED TO THE ILLINOIS STATE PLANE COORDINATE SYSTEM, EAST ZONE (NAD 83).

PARCEL NUMBER	OWNER	TOTAL HOLDINGS ACRES	AREA TAKEN ACRES	PREVIOUS DEDICATION ACRES	AREA REMAINING ACRES	AREA OF EASEMENT ACRES	PURPOSE OF EASEMENT	TAX NUMBER
IST0044PE	UNION PACIFIC	N/A	0.000+/-	0.000+/-	N/A	0.140+/-	ROADWAY	09-01-502-008
IST0044TE						1.581+/-	MAINT. OF RAIL TRAFFIC	

COUNTY OF COOK;
STATE OF ILLINOIS;

THIS PROFESSIONAL SERVICE CONFORMS TO THE CURRENT ILLINOIS MINIMUM STANDARDS OF THE PRACTICE OF LAND SURVEYING.

SEPTEMBER 12, 2005

Ronald W. Soderquist
ILLINOIS PROFESSIONAL LAND SURVEYOR NO. 2722

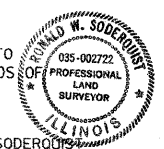

benesch
alfred benesch & company
Engineers • Surveyors • Planners
205 North Michigan Avenue, Suite 2400
Chicago, Illinois 60601
312-565-0450

REVISION	
DATE	DESCRIPTION
12/20/05	KANE COM.
12/28/05	DRAFT, COR.

PLAT OF HIGHWAYS
 STATE OF ILLINOIS
 DEPARTMENT OF TRANSPORTATION
 Stearns Rd. (Fox River Bridges)

SECTION 98-00214-02-BR KANE COUNTY
PROJECT JOB NO. R-91-083-01

STATION TO STATION
SCALE: 1"=50' SHEET OF

BUREAU OF LAND ACQUISITION
201 WEST CENTER COURT
SCHAUMBURG, ILLINOIS 60196