

PART OF THE W 1/2 OF SECTION 1, TOWNSHIP 40 N, RANGE 8 E OF THE 3RD P.M., KANE COUNTY, ILLINOIS

FOUND FENO ROD WITH CAP AS PER MON. REC. 2003K125749

**LEGEND**

- RESET PIPE OR ROD TO ORIGINAL POSITION.
- T1(B1) THESE STAKES REFERENCE FOUND OR SET MONUMENTATION.
- T2(B2) SET 3/8" INCH IRON ROD TO THE FOUND IRON STAKE IDENTIFIED BY COLORED PLASTIC CAP BEARING SURVEYORS REGISTRATION NUMBER.
- T3(B3)
- T1 DENOTES TIE POINT NO. 1 SET IRON ROD FLUSH WITH GROUND SURFACE.
- (B1) DENOTES TIE POINT NO. 1 SET IRON ROD 20" BELOW GROUND SURFACE.
- DIVISION OF HIGHWAYS RIGHT OF WAY SURVEY MARKER PROPOSED TO BE SET.
- STAKING OF PROPOSED RIGHT OF WAY. SET DIVISION OF HIGHWAYS SURVEY MARKER TO MONUMENT THE POSITION SHOWN IDENTIFIED BY INSCRIPTION DATA AND SURVEYORS REGISTRATION NUMBER.
- ⊕ PERMANENT SURVEY MARKER, I.D.O.T. STANDARD 2135 (TO BE SET BY OTHERS)

- - - - - PROPOSED RIGHT OF WAY LINE  
 / / / / / TEMPORARY EASEMENT  
 / / / / / PROPOSED EASEMENT  
 / / / / / EXISTING RIGHT OF WAY LINE  
 - - - - - CENTERLINE  
 - - - - - PLATTED LOT LINES  
 - - - - - PROPERTY (DEED) LINE  
 - - - - - APPARENT PROPERTY LINE  
 - - - - - SECTION LINE  
 129.324 MEASURED DIMENSION  
 129.324 (COMP) COMPUTED DIMENSION  
 (129.324) RECORDED DIMENSION  
 + CUT CROSS FOUND OR SET  
 ○ IRON PIPE OR IRON ROD FOUND  
 ○ 3/8" REBAR SET  
 ▨ BUILDING

SCALE: 1"=80'

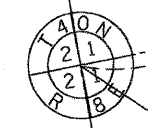
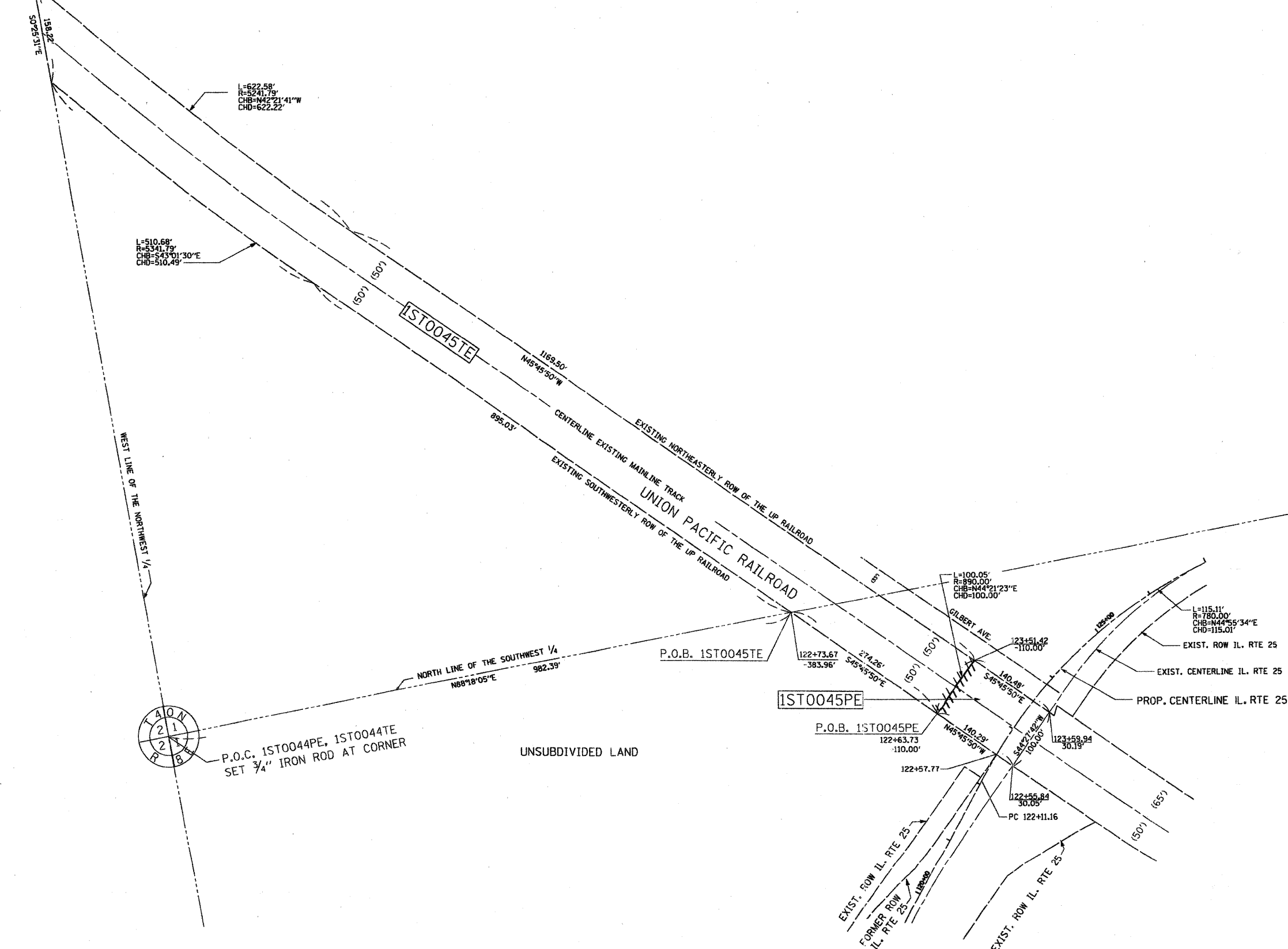

P.O.C. 1ST0044PE, 1ST0044TE SET 3/4" IRON ROD AT CORNER

FOUND REBAR AS PER MON. REC. 2003K125747

COUNTY OF COOK,  
STATE OF ILLINOIS

THIS PROFESSIONAL SERVICE CONFORMS TO THE CURRENT ILLINOIS MINIMUM STANDARDS FOR THE PRACTICE OF LAND SURVEYING.

DECEMBER 6, 2005 RONALD W. SODERQUIST  
*Ronald W. Soderquist*  
 ILLINOIS PROFESSIONAL LAND SURVEYOR NO. 2722



**benesch**  
 Engineers • Surveyors • Planners  
 205 North Michigan Avenue, Suite 2400  
 Chicago, Illinois 60601  
 312-665-0400

NOTES:  
 1. ALL STATIONS HEREON REFERENCED ARE TO THE PROPOSED CENTERLINE STATIONING.  
 2. ROAD RIGHT OF WAY AS PER DOCUMENTS 1228871, 339002, AND 338994.  
 3. BASIS OF BEARINGS: ALL BEARINGS DEPICTED AS MEASURED HEREON ARE REFERENCED TO THE ILLINOIS STATE PLANE COORDINATE SYSTEM, EAST ZONE (WGS 84).

PARCEL NUMBER	OWNER	TOTAL HOLDINGS ACRES	AREA TAKEN ACRES	PREVIOUS DEDICATION ACRES	AREA REMAINING ACRES	AREA OF EASEMENT ACRES	PURPOSE OF EASEMENT	TAX NUMBER
1ST0045PE	UNION PACIFIC CORPORATION	N/A	0.000+/-	0.000+/-	N/A	0.324+/-	ROADWAY	09-01-502-008
1ST0045TE						3.980+/-	MAINT. OF RAIL TRAFFIC	09-01-502-007

REVISION	
DATE	DESCRIPTION

**PLAT OF HIGHWAYS**  
 STATE OF ILLINOIS  
 DEPARTMENT OF TRANSPORTATION  
 Stearns Rd. (Fox River Bridges)

SECTION 98-00214-02-BR KANE COUNTY  
 PROJECT JOB NO. R-91-083-01  
 STATION TO STATION  
 SCALE: 1"=80' SHEET OF

**BUREAU OF LAND ACQUISITION**  
 201 WEST CENTER COURT  
 SCHAUMBURG, ILLINOIS 60196