

PART OF THE SE 1/4 OF SECTION 1, TOWNSHIP 40 N, RANGE 8 E OF THE 3RD P.M., KANE COUNTY, ILLINOIS

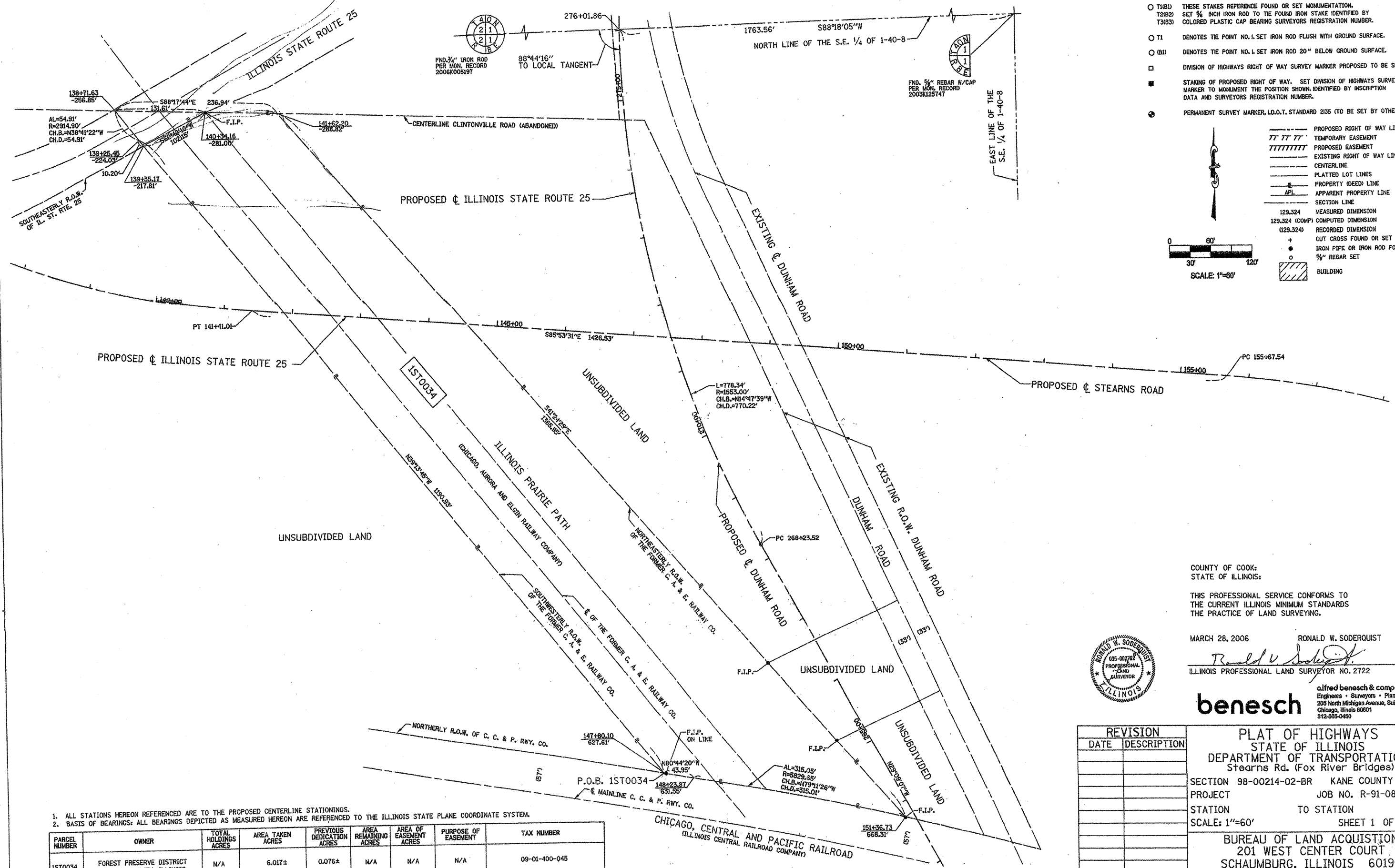

211

**LEGEND**

- RESET PIPE OR ROD TO ORIGINAL POSITION.
- T1(B1) THESE STAKES REFERENCE FOUND OR SET MONUMENTATION.  
T2(B2) SET 5/8" IRON ROD TO THE FOUND IRON STAKE IDENTIFIED BY  
T3(B3) COLORED PLASTIC CAP BEARING SURVEYORS REGISTRATION NUMBER.
- T1 DENOTES THE POINT NO. 1 SET IRON ROD FLUSH WITH GROUND SURFACE.
- (B1) DENOTES THE POINT NO. 1 SET IRON ROD 20" BELOW GROUND SURFACE.
- DIVISION OF HIGHWAYS RIGHT OF WAY SURVEY MARKER PROPOSED TO BE SET.
- STAKING OF PROPOSED RIGHT OF WAY. SET DIVISION OF HIGHWAYS SURVEY MARKER TO MONUMENT THE POSITION SHOWN IDENTIFIED BY INSCRIPTION DATA AND SURVEYORS REGISTRATION NUMBER.
- ⊙ PERMANENT SURVEY MARKER, I.D.O.T. STANDARD 2135 (TO BE SET BY OTHERS)

----- PROPOSED RIGHT OF WAY LINE  
 - - - - - TEMPORARY EASEMENT  
 / / / / / PROPOSED EASEMENT  
 - - - - - EXISTING RIGHT OF WAY LINE  
 - - - - - CENTERLINE  
 - - - - - PLATTED LOT LINES  
 - - - - - PROPERTY (DEED) LINE  
 - - - - - APPL APPARENT PROPERTY LINE  
 - - - - - SECTION LINE  
 129.324 MEASURED DIMENSION  
 129.324 (COMP) COMPUTED DIMENSION  
 (129.324) RECORDED DIMENSION  
 + CUT CROSS FOUND OR SET  
 ○ IRON PIPE OR IRON ROD FOUND  
 ○ 5/8" REBAR SET  
 ▨ BUILDING

0 60' 120'  
30' 60' 90' 120'  
SCALE: 1"=60'

1. ALL STATIONS HEREON REFERENCED ARE TO THE PROPOSED CENTERLINE STATIONINGS.  
 2. BASIS OF BEARINGS: ALL BEARINGS DEPICTED AS MEASURED HEREON ARE REFERENCED TO THE ILLINOIS STATE PLANE COORDINATE SYSTEM.

PARCEL NUMBER	OWNER	TOTAL HOLDINGS ACRES	AREA TAKEN ACRES	PREVIOUS DEDICATION ACRES	AREA REMAINING ACRES	AREA OF EASEMENT ACRES	PURPOSE OF EASEMENT	TAX NUMBER
1ST0034	FOREST PRESERVE DISTRICT OF KANE COUNTY, ILLINOIS	N/A	6.017±	0.076±	N/A	N/A	N/A	09-01-400-045

COUNTY OF COOK:  
STATE OF ILLINOIS

THIS PROFESSIONAL SERVICE CONFORMS TO THE CURRENT ILLINOIS MINIMUM STANDARDS THE PRACTICE OF LAND SURVEYING.

MARCH 28, 2006 RONALD W. SODERQUIST  
*Ronald W. Soderquist*  
 ILLINOIS PROFESSIONAL LAND SURVEYOR NO. 2722



**benesch**  
 alfred benesch & company  
 Engineers • Surveyors • Planners  
 205 North Michigan Avenue, Suite 2400  
 Chicago, Illinois 60601  
 312-965-0450

REVISION	
DATE	DESCRIPTION

PLAT OF HIGHWAYS  
STATE OF ILLINOIS  
DEPARTMENT OF TRANSPORTATION  
Stearns Rd. (Fox River Bridges)

SECTION 98-00214-02-BR KANE COUNTY  
PROJECT JOB NO. R-91-083-01  
STATION TO STATION  
SCALE: 1"=60' SHEET 1 OF 1

BUREAU OF LAND ACQUISITION  
201 WEST CENTER COURT  
SCHAUMBURG, ILLINOIS 60196