

PLAT OF SURVEY

LOT 9 OF HAAS SUBDIVISION, IN THE TOWNSHIP OF ST. CHARLES, KANE COUNTY, ILLINOIS.
SAID LOT CONTAINING 0.382 ACRES, MORE OR LESS.

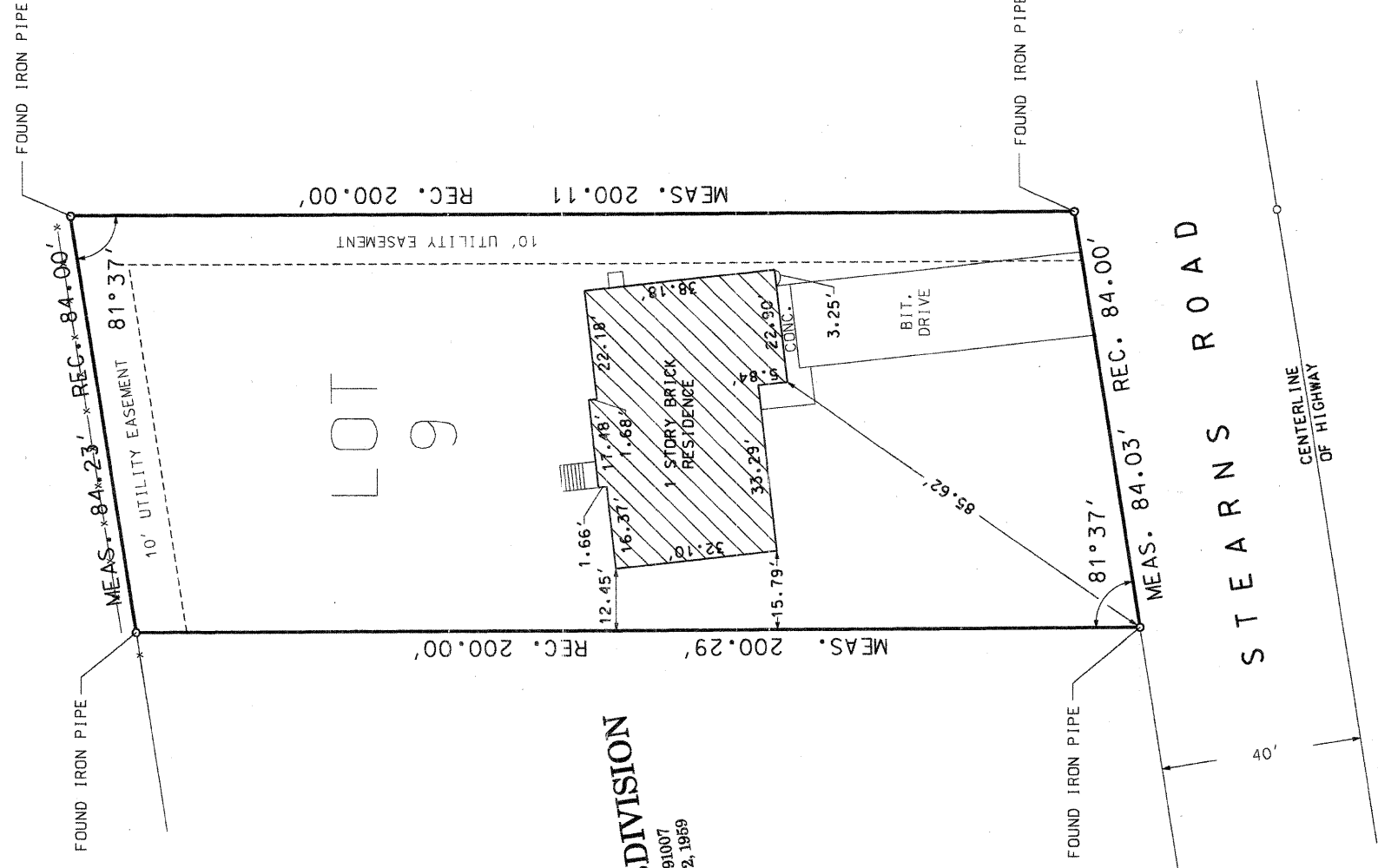
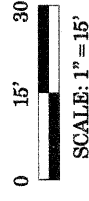

HAAS SUBDIVISION
DOC. NO. 891007
REC. JUNE 2, 1959

COUNTY OF COOK,
STATE OF ILLINOIS:

THIS PROFESSIONAL SERVICE CONFORMS TO
THE CURRENT ILLINOIS MINIMUM STANDARDS
THE PRACTICE OF LAND SURVEYING.

JANUARY 16, 2002 RONALD W. SODERQUIST

Ronald W. Soderquist
ILLINOIS PROFESSIONAL LAND SURVEYOR NO. 2722



NOTE: ALL ANGLES AND DISTANCES REFERRING TO
LOT LINES ARE THOSE OF RECORD UNLESS
OTHERWISE NOTED.

TOTAL AREA: 16620.5 +/- SQ. FEET
OWNER: CRAIG P. WHEELER
P/I NUMBER: 09-01-400-021
ADDRESS: 33W012 STEARNS ROAD

PARCEL NUMBER	OWNER	TOTAL HOLDINGS ACRES	AREA TAKEN ACRES	PREVIOUS DEDICATION ACRES	AREA REMAINING ACRES	AREA OF EASEMENT ACRES	PURPOSE OF EASEMENT	TAX NUMBER
1 ST 0008	CRAIG P. WHEELER	0.382+/-	0.382+/-	0.000+/-	0.000+/-	N/A	N/A	09-01-400-021

REVISION		ROUTE	SECTION	COUNTY	JOB#	SEC 1	STA	DRAWN	DGM	CHECKED	RWS	PARCEL NO.
DATE	DESCRIPTION	TABLE										
5/9/02												

KANE COUNTY
PLAT OF SURVEY



alfred benesch & company
CONSULTING ENGINEERS
205 NORTH MICHIGAN AVENUE, CHICAGO ILLINOIS 60601
JOB NO. 3562

PROJECT#
T 40N, R 8E OF 3RD P.M.
TO STA
CHECKED RWS
SCALE: 1" = 15'

212