

EXCESS RIGHT OF WAY PLAT

ILLINOIS DEPARTMENT OF TRANSPORTATION
 DIVISION OF HIGHWAYS / DISTRICT 1
 Bureau of Land Acquisition
 201 West Center Court / Schaumburg, Illinois 60196-1096

PARCEL NUMBER	OWNER	EXCESS AREA ACRES	ACQUIRED BY
IWY 1082	ILLINOIS DEPARTMENT OF TRANSPORTATION	2.262	

ROUTE: 219A
 SECTION : 98-00214-02-BR
 COUNTY : KANE
 JOB NO. : R-91-083-01

PART OF THE W 12 OF SECTION 1, TWP. 40 N., R. 8 E. OF THE 3RD. P.M., IN KANE COUNTY, ILLINOIS.

LEGEND

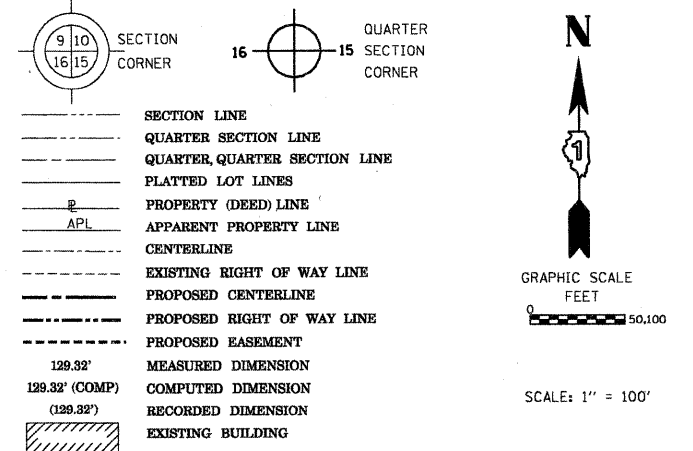

Bearings are referenced to the Illinois State Plane Coordinate Grid System, NAD83, East Zone, as provided by the Illinois Department of Transportation.

- IRON PIPE OR ROD FOUND ○ REPLACED AFTER CONSTRUCTION
- + CUT CROSS FOUND OR SET ○ IRON PIPE OR ROD SET
- T1 THESE STAKES REFERENCE FOUND OR SET MONUMENTATION. SET 5/8 INCH IRON ROD FLUSH WITH GROUND TO THE FOUND IRON STAKE IDENTIFIED BY COLORED PLASTIC CAP BEARING SURVEYORS REGISTRATION NUMBER.
- T2
- T3
- BT1 THESE STAKES, IN CULTIVATED AREAS, REFERENCE FOUND OR SET MONUMENTATION. BURIED 5/8 INCH IRON ROD 20 INCHES BELOW GROUND TO THE FOUND IRON STAKE. IDENTIFIED BY COLORED PLASTIC CAP BEARING SURVEYORS REGISTRATION NUMBER.
- BT2
- BT3
- STAKING OF PROPOSED RIGHT OF WAY. SET DIVISION OF HIGHWAYS SURVEY MARKER TO MONUMENT THE POSITION SHOWN. IDENTIFIED BY INSCRIPTION DATA AND SURVEYORS REGISTRATION NUMBER.
- M STAKING OF PROPOSED RIGHT OF WAY IN CULTIVATED AREAS. BURIED 5/8 INCH METAL ROD 20 INCHES BELOW GROUND TO MARK FUTURE SURVEY MARKER POSITION IDENTIFIED BY COLORED PLASTIC CAP BEARING SURVEYORS REGISTRATION NUMBER.
- ⊙ PERMANENT SURVEY MARKER, I.D.O.T. STANDARD 2135 (TO BE SET BY OTHERS)
- RIGHT OF WAY STAKING PROPOSED TO BE SET

STATE OF ILLINOIS)
) SS
 COUNTY OF COOK)

THIS IS TO CERTIFY THAT I, RONALD W. SODERQUIST, AN ILLINOIS PROFESSIONAL LAND SURVEYOR, (WE, ALFRED BENESCH & COMPANY AN ILLINOIS PROFESSIONAL DESIGN FIRM, NUMBER 184.000882) HAVE SURVEYED THE EXCESS RIGHT OF WAY PLAT SHOWN HEREON IN SECTION 1, TOWNSHIP 40 NORTH, RANGE 8 EAST OF THE THIRD PRINCIPAL MERIDIAN, KANE COUNTY, THAT THE SURVEY IS TRUE AND COMPLETE AS SHOWN TO THE BEST OF MY KNOWLEDGE AND BELIEF, THAT THE PLAT CORRECTLY REPRESENTS SAID SURVEY, THAT ALL MONUMENTS FOUND AND ESTABLISHED ARE OF PERMANENT QUALITY AND OCCUPY THE POSITIONS SHOWN THEREON AND THAT THE MONUMENTS ARE SUFFICIENT TO ENABLE THE SURVEY TO BE RETRACED, MADE FOR THE DEPARTMENT OF TRANSPORTATION, STATE OF ILLINOIS.

DATED AT CHICAGO, ILLINOIS THIS 5TH DAY OF MARCH 2009 A.D.

Ronald W. Soderquist
 ILLINOIS PROFESSIONAL LAND SURVEYOR NO. 2722
 LICENSE EXPIRATION DATE: NOVEMBER 30, 2010



THIS PROFESSIONAL SERVICE CONFORMS TO THE CURRENT ILLINOIS MINIMUM STANDARDS FOR A BOUNDARY SURVEY.

benesch

alfred benesch & company
 Engineers • Surveyors • Planners
 205 North Michigan Avenue, Suite 2400
 Chicago, Illinois 60601
 312-565-0450
 Design Firm License # 184.000882

FILE NAME = 4/30/2009	USER NAME = #USER#	DESIGNED -	REVISED - 3-10-09 ROW	ILLINOIS DEPARTMENT OF TRANSPORTATION EXCESS RIGHT OF WAY PLAT	PROJECT NO.:	ROUTE:	JOB NO.:
4/30/2009	FIELD WORK COMPLETED: 2/20/09	DRAWN - DM	REVISED - 4-16-09 OWNER & TYPO		CONTRACT NO.:	SECTION: 98-00214-02-BR	COUNTY: KANE
4/30/2009	PLOT SCALE = #SCALE#	CHECKED - RS	REVISED - IDOT CAD CHG.		SCALE: 1"=100'	STA 274+54.50 TO STA 280+06.24	SHEET NO. 1 OF 1 SHEETS
4/30/2009	PLOT DATE = 4/30/2009	DATE -	REVISED -				