

DATE: _____
 SURVEYED: _____
 TO: _____
 FROM: _____
 NOTE BOOK: _____
 AREAS CHECKED: _____
 NO. _____

DATE: _____
 SURVEYED: _____
 TO: _____
 FROM: _____
 NOTE BOOK: _____
 AREAS CHECKED: _____
 NO. _____

x:\31902a\3944\engineer-ing\documents\Roadway\Cross_Section\sssh\ABC_S1_N_xsl.dgn

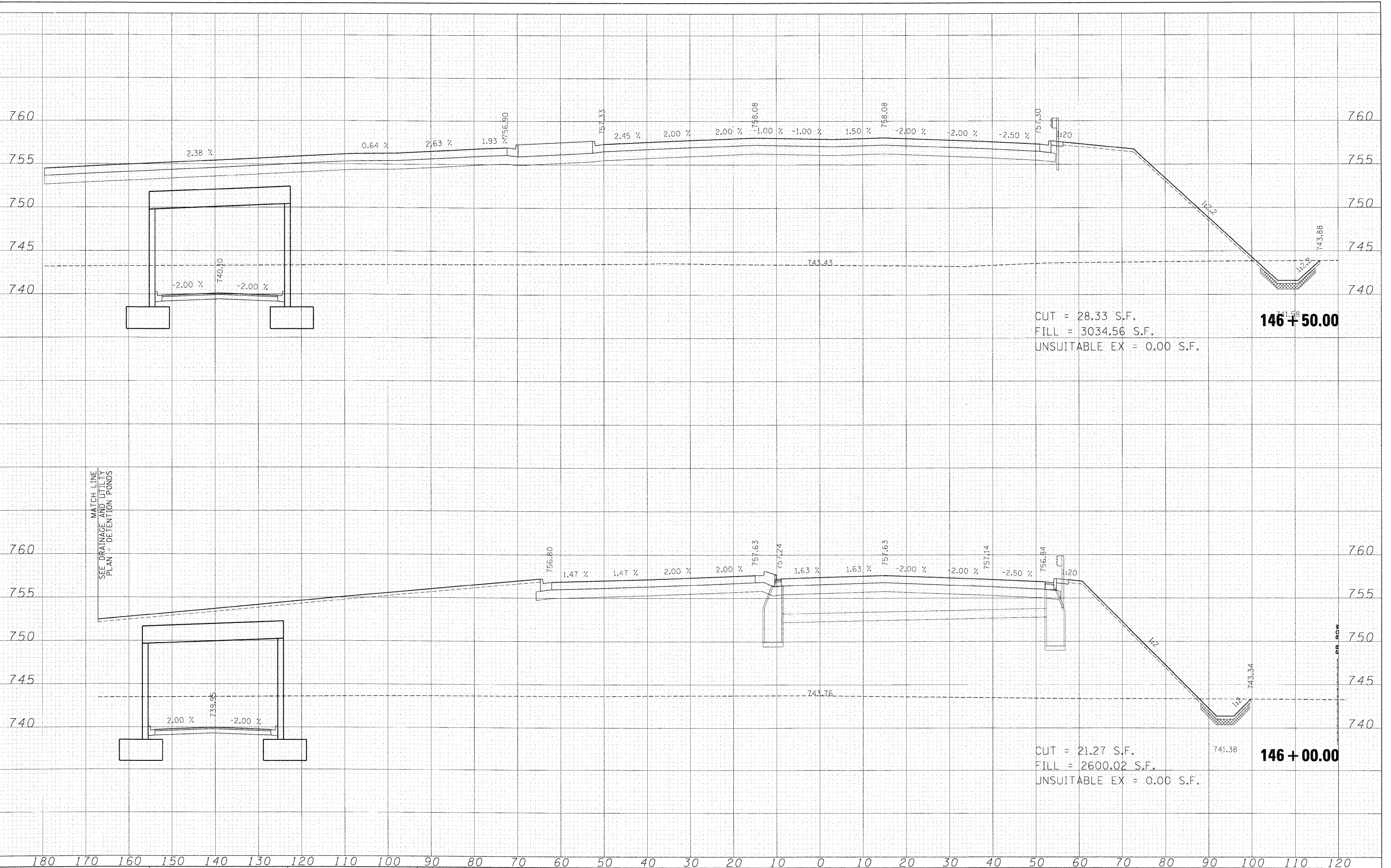

CUT = 28.33 S.F.
 FILL = 3034.56 S.F.
 UNSUITABLE EX = 0.00 S.F.

146 + 50.00

CUT = 21.27 S.F.
 FILL = 2600.02 S.F.
 UNSUITABLE EX = 0.00 S.F.

146 + 00.00

FILE NAME = _____
 FILES

USER NAME = *USER*	DESIGNED - MAC	REVISED -
PLOT SCALE = 10.0000' / IN.	DRAWN - MAC	REVISED -
PLOT DATE = 3/30/2009	CHECKED - JJT	REVISED -
	DATE - 3/31/09	REVISED -

**KANE COUNTY
 DIVISION OF TRANSPORTATION**

STEARNS ROAD CROSS SECTIONS

SCALE: _____ SHEET NO. _____ OF _____ SHEETS STA. 146+00.00 TO STA. 146+50.00

F.A. RTE.	SECTION	COUNTY	TOTAL SHEETS	SHEET NO.
361	06-00214-15-BR	KANE/DUPAGE	545	476
FED. ROAD DIST. NO.			ILLINOIS FED. AID PROJECT	
CONTRACT NO. 63074				