

FINAL SURVEY CHECKED
 PLOTTED
 NOTE BOOK
 NO. _____

ORIGINAL SURVEY CHECKED
 PLOTTED
 NOTE BOOK
 NO. _____

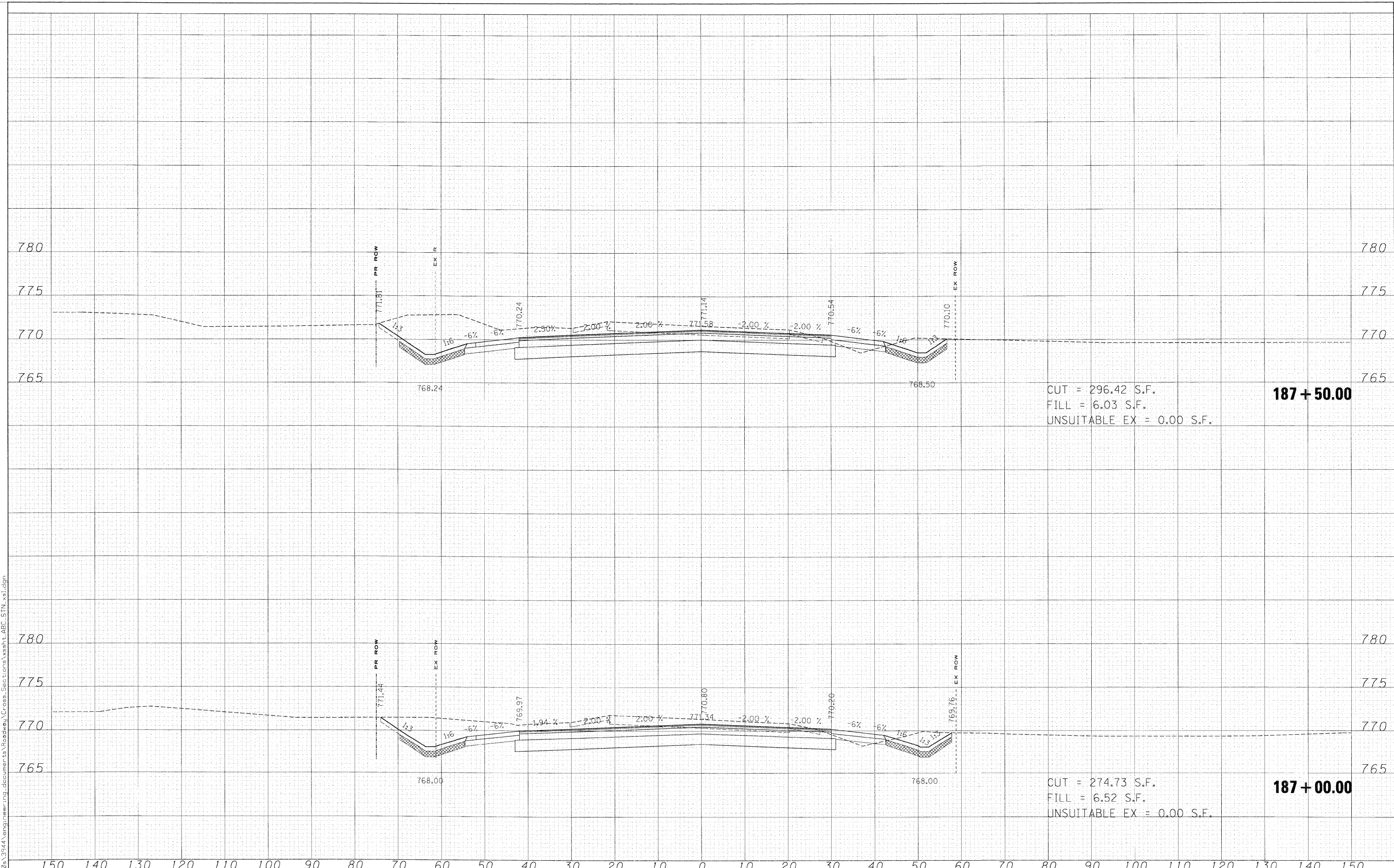

CUT = 296.42 S.F.
 FILL = 6.03 S.F.
 UNSUITABLE EX = 0.00 S.F.

187 + 50.00

CUT = 274.73 S.F.
 FILL = 6.52 S.F.
 UNSUITABLE EX = 0.00 S.F.

187 + 00.00

FILE NAME =
 #FILES#

USER NAME = #USER#
 PLOT SCALE = 10,0000 ' / IN.
 PLOT DATE = 3/30/2009

DESIGNED - MAC
 DRAWN - MAC
 CHECKED - JJT
 DATE - 3/31/09

REVISED -
 REVISED -
 REVISED -
 REVISED -

**KANE COUNTY
 DIVISION OF TRANSPORTATION**

STEARNS ROAD CROSS SECTIONS

SCALE: SHEET NO. OF SHEETS STA. 187+00.00 TO STA. 187+50.00

F.A. RTE.	SECTION	COUNTY	TOTAL SHEETS	SHEET NO.
361	06-00214-15-BR	KANE/DUPAGE	545	521
CONTRACT NO. 63074				

FED. ROAD DIST. NO. ILLINOIS FED. AID PROJECT