



LEGEND

- ○ ○ TYPE I OR II BARRICADES (OR DRUMS) WITH MONO-DIRECTIONAL STEADY-BURN LIGHTS @ 50' CENTERS (25' SPACING IN TAPERS, 10' SPACING IN CORNER RADII)
- ⊥ ⊥ TYPE III BARRICADE WITH FLASHING LIGHTS
- ↑ TEMPORARY TRAFFIC SIGN ON PERMANENT SUPPORT
- ⊥ TEMPORARY TRAFFIC SIGNAL
- ⇨ DIRECTION OF TRAFFIC
- FLASHING AMBER BEACON

NOTE:

ALL PAVEMENT MARKINGS ON FINAL PAVEMENT SHALL BE TYPE III TAPE, OTHERWISE ALL PAVEMENT MARKINGS WILL BE TEMPORARY PAVEMENT MARKINGS

STATIONS DENOTED WITH • ARE OFF OF EXISTING MC DONALD ROAD ALIGNMENT

ALL DIAMOND SHAPE CONSTRUCTION WARNING SIGNS SHALL BE 48" X 48" UNLESS OTHERWISE NOTED

EXISTING W11-10 (TRUCK CROSSING) SIGNS SHALL REMAIN IN PLACE TO WARN MOTORISTS ABOUT TRUCKS ENTERING AND LEAVING HIGHWAY, IF THE EXISTING SIGNS ARE REMOVED FOR ANY REASON, TEMPORARY BARRICADE MOUNTED W11-10 SHALL BE INSTALL IN PLACE.

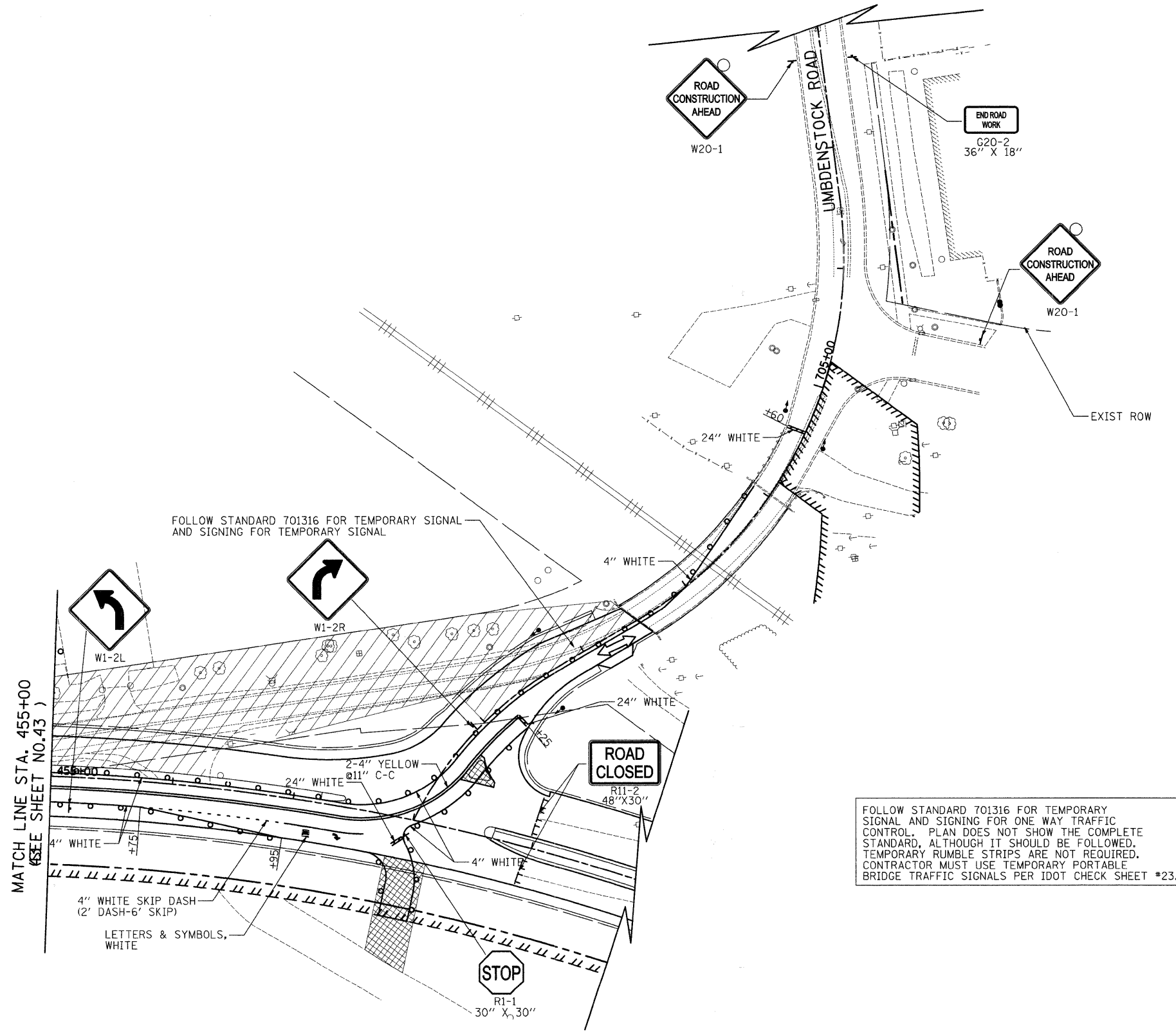

STEARNS ROAD

FILE NAME = 	USER NAME = jsm	DESIGNED - JSM	REVISED -	KANE COUNTY DIVISION OF TRANSPORTATION	MAINTENANCE OF TRAFFIC - STEARNS ROAD STAGE 3A	F.A. RTE.	SECTION	COUNTY	TOTAL SHEETS	SHEET NO.
	PLOT SCALE = 50,0000' / IN.	DRAWN - JSM	REVISED -			361	06-00214-25-BR	KANE	220	44
	PLOT DATE = 3/30/2009	CHECKED - DNM	REVISED -			CONTRACT NO. 63076				
	DATE - 3/30/09	DATE - 3/30/09	REVISED -			FED. ROAD DIST. NO. 1 ILLINOIS FED. AID PROJECT				
SCALE: 1" = 50' SHEET NO. 8 OF 14 SHEETS STA. 455+00 TO STA.										