

PART OF THE E 1/2 OF SECTION 4 & THE W 1/2 OF SECTION 3, TOWNSHIP 40 N, RANGE 8 E OF THE 3RD P.M., KANE COUNTY, ILLINOIS

CONTRACT NO.	TOTAL SHEETS	SHEET NO.
63076	220	86

PARCEL NUMBER	OWNER	TOTAL HOLDINGS ACRES	AREA TAKEN ACRES	PREVIOUS DEDICATION ACRES	AREA REMAINING ACRES	AREA OF EASEMENT ACRES	PURPOSE OF EASEMENT	PERMANENT INDEX NUMBER	PROPERTY ACQUIRED BY
1ST01200D			*21.294	0.679	149.299	N/A	N/A	09-03-301-005, 09-03-301-012	
1ST01201E-1	FIRST AMERICAN BANK, TR.# 86-084	149.299	0.000	0.000	149.299	7.650	TEMP. CONST.	09-03-301-013, 09-03-100-016	
1ST01202E-2			0.000	0.000	149.299	0.201	DEMOLITION	09-04-200-005, 09-04-200-014	

*AREA OF DEDICATION

LEGEND

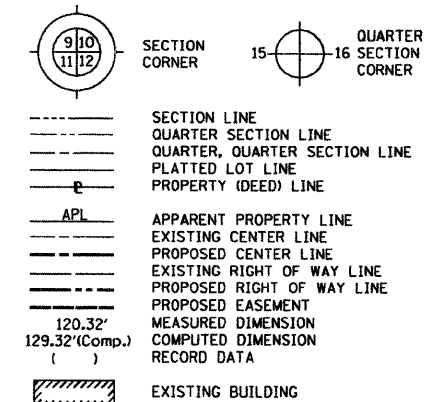

Bearings are referenced to the Illinois State Plane Coordinate System, East Zone, NAD 1983.

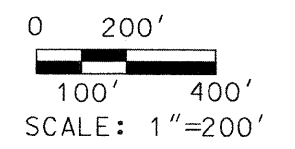

CURVE TABLE

CURVE	RADIUS	ARC LENGTH	CHORD BEARING	CHORD DISTANCE
C1	42.00'	70.73'	S36°43'19"W	62.66'
C2	1141.00'	57.04'	S83°27'00"W	57.03'
C3	1681.00'	131.91'	N48°48'38"W	131.88'
C4	2952.83'	160.34'	S48°03'14"E	160.32'
C5	1651.00'	104.98'	N48°23'03"W	104.96'
C6	1245.85'	420.42'	N70°50'03"E	418.43'
C7	1275.85'	387.76'	S52°27'36"W	386.27'
C8	1763.00'	204.14'	S49°52'47"E	204.02'
C9	1145.92'	500.00'	N43°23'37"E	496.05'
C10	1317.12'	575.85'	N68°25'07"E	571.28'
C11	1100.00'	404.35'	S88°31'33"E	402.08'
C13	2822.00'	342.30'	N84°10'19"W	342.09'
C14	2832.00'	333.66'	N49°56'16"W	333.47'

LENGTH TABLE

SEGMENT	BEARING	DISTANCE
A-B	S43°41'39"W	40.18'
C-D	S5°02'01"E	2.76'
E-F	N9°29'53"W	30.40'
F-G	S80°30'07"W	60.50'
G-H	S9°29'53"E	27.00'
H-Q	S80°30'07"W	80.32'
L-K	S78°28'10"W	22.00'
P-M	S87°38'55"E	20.70'
M-N	S2°52'09"W	24.88'
N-O	S87°38'17"E	42.32'

STATION/OFFSET TABLE

POINT	STATION	OFFSET
A	804+41.13	14.75'
B	804+18.21	-18.25'
C	303+53.49	-22.09'
D	303+53.44	-19.33'
E	302+97.42	-20.25'
F	302+97.13	-50.65'
G	302+36.73	-50.18'
H	302+36.94	-23.19'
I	808+24.00	-86.00'
J	504+90.46	116.08'
K	808+08.20	-40.30'
L	808+08.21	-18.30'
M	811+38.13	-20.24'
N	811+14.04	-26.42'
O	811+03.89	14.67'
P	811+43.09	-40.34'
Q	301+56.62	-22.57'
R	801+93.00	-66.00'
S	504+91.00	96.00'
T	502+31.00	82.00'
U	502+30.46	102.00'
V	501+29.92	102.00'
W	501+29.92	82.00'

NOTES:
 - ALL STATIONS HEREON REFERENCED ARE TO THE PROPOSED CENTERLINE STATIONINGS.
 - UTILITY EASEMENT GRANTED TO ILLINOIS BELL TELEPHONE COMPANY LOCATED IN THE WESTERLY RIGHT OF WAY OF MCLEAN BOULEVARD PER DOCUMENT NO. 304978.
 - UTILITY EASEMENT GRANTED TO NORTHERN ILLINOIS GAS COMPANY LOCATED IN THE WESTERLY RIGHT OF WAY OF MCLEAN BOULEVARD PER DOCUMENT NO. 2005K020936.

- IRON PIPE OR ROD FOUND ⊕ "MAG" NAIL SET
- + CUT CROSS FOUND OR SET ● 5/8" REBAR SET
- T1 THESE STAKES REFERENCE FOUND OR SET MONUMENTATION. SET 5/8 INCH IRON ROD FLUSH WITH GROUND TO TIE FOUND IRON STAKE. IDENTIFIED BY COLORED PLASTIC CAP BEARING SURVEYORS REGISTRATION NUMBER.
- BT1 THESE STAKES IN CULTIVATED AREAS, REFERENCE FOUND OR SET MONUMENTATION. BURIED 5/8 INCH IRON ROD 20 INCHES BELOW GROUND TO THE FOUND IRON STAKE. IDENTIFIED BY COLORED PLASTIC CAP BEARING SURVEYORS REGISTRATION NUMBER.
- STAKING OF PROPOSED RIGHT OF WAY, SET DIVISION OF HIGHWAYS SURVEY MARKER TO MONUMENT THE POSITION SHOWN. IDENTIFIED BY INSCRIPTION DATA AND SURVEYORS REGISTRATION NUMBER.
- M STAKING OF PROPOSED RIGHT OF WAY IN CULTIVATED AREAS. BURIED 5/8 INCH IRON ROD 20 INCHES BELOW GROUND TO MARK FUTURE SURVEY MARKER POSITION IDENTIFIED BY COLORED PLASTIC CAP BEARING SURVEYORS REGISTRATION NUMBER.
- ◻ PERMANENT SURVEY MARKER, I.D.O.T. STD 2135 (TO BE SET BY OTHERS)
- ◻ RIGHT OF WAY STAKING PROPOSED TO BE SET.

COUNTY OF COOK;
 STATE OF ILLINOIS;

THIS IS TO CERTIFY THAT I, RONALD W. SODERQUIST, AN ILLINOIS PROFESSIONAL LAND SURVEYOR, NUMBER 2722, HAVE SURVEYED THE PLAT OF HIGHWAYS SHOWN HEREON IN SECTION 304, TOWNSHIP 40 N., RANGE 8E., OF THE THIRD PRINCIPAL MERIDIAN, KANE COUNTY, THAT THE SURVEY IS TRUE AND COMPLETE AS SHOWN TO THE BEST OF MY KNOWLEDGE AND BELIEF, THAT THE PLAT CORRECTLY REPRESENTS SAID SURVEY, THAT ALL MONUMENTS FOUND AND ESTABLISHED ARE OF PERMANENT QUALITY AND OCCUPY THE POSITIONS SHOWN THEREON AND THAT THE MONUMENTS ARE SUFFICIENT TO ENABLE THE SURVEY TO BE RETRACED.

AUGUST 19, 2005
 Ronald W. Soderquist
 ILLINOIS PROFESSIONAL LAND SURVEYOR NO. 2722
 LICENSE EXPIRATION DATE: NOVEMBER 30, 2010

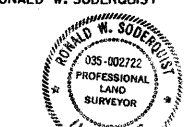

benesch
 Engineers • Surveyors • Planners
 205 North Michigan Avenue, Suite 2400
 Chicago, Illinois 60601
 312-565-0450
 Design Firm License # 184.000882

REVISION

DATE	DESCRIPTION
9-02-05	KANE CO.
9-08-05	PAR#
9-06-06	COUNTY
5-14-08	EASE./TAKE PROJECT

PLAT OF HIGHWAYS
 STATE OF ILLINOIS
 DEPARTMENT OF TRANSPORTATION
 Stearns Rd. (Fox River Bridges)
 SECTION 98-00214-02-BR KANE COUNTY
 JOB NO. R-91-083-01
 STATION 462+62.30 TO STATION 511+94.35
 SCALE: 1"=200' SHEET 1 OF 1
 BUREAU OF LAND ACQUISITION
 201 WEST CENTER COURT
 SCHAMBURG, ILLINOIS 60196