

PART OF THE NW 1/4 OF SECTION 3 AND THE NE 1/4 OF SECTION 4, TOWNSHIP 40 N,
RANGE 8 E OF THE 3RD P.M., KANE COUNTY, ILLINOIS

| CONTRACT NO. | TOTAL SHEETS | SHEET NO. |
|--------------|--------------|-----------|
| 63076 | 220 | 87 |

LEGEND

- IRON PIPE OR ROD FOUND ⊕ "MAG" NAIL SET
- + CUT CROSS FOUND OR SET • 5/8" REBAR SET
- T1 THESE STAKES REFERENCE FOUND OR SET MONUMENTATION. SET 5/8 INCH IRON ROD FLUSH WITH GROUND TO TIE FOUND IRON STAKE. IDENTIFIED BY COLORED PLASTIC CAP BEARING SURVEYORS REGISTRATION NUMBER.
- BT1 THESE STAKES IN CULTIVATED AREAS, REFERENCE FOUND OR SET MONUMENTATION. BURIED 5/8 INCH IRON ROD 20 INCHES BELOW GROUND TO THE FOUND IRON STAKE. IDENTIFIED BY COLORED PLASTIC CAP BEARING SURVEYORS REGISTRATION NUMBER.
- STAKING OF PROPOSED RIGHT OF WAY, SET DIVISION OF HIGHWAYS SURVEY MARKER TO MONUMENT THE POSITION SHOWN. IDENTIFIED BY INSCRIPTION DATA AND SURVEYORS REGISTRATION NUMBER.
- M STAKING OF PROPOSED RIGHT OF WAY IN CULTIVATED AREAS. BURIED 5/8 INCH METAL ROD 20 INCHES BELOW GROUND TO MARK FUTURE SURVEY MARKER POSITION IDENTIFIED BY COLORED PLASTIC CAP BEARING SURVEYORS REGISTRATION NUMBER.
- ⊕ PERMANENT SURVEY MARKER, I.D.O.T. STD 2135 (TO BE SET BY OTHERS)
- RIGHT OF WAY STAKING PROPOSED TO BE SET.

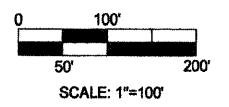
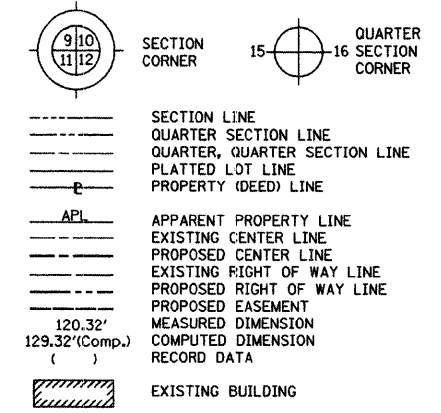

Bearings are referenced to the Illinois State Plane Coordinate System, East Zone, NAD 1983.

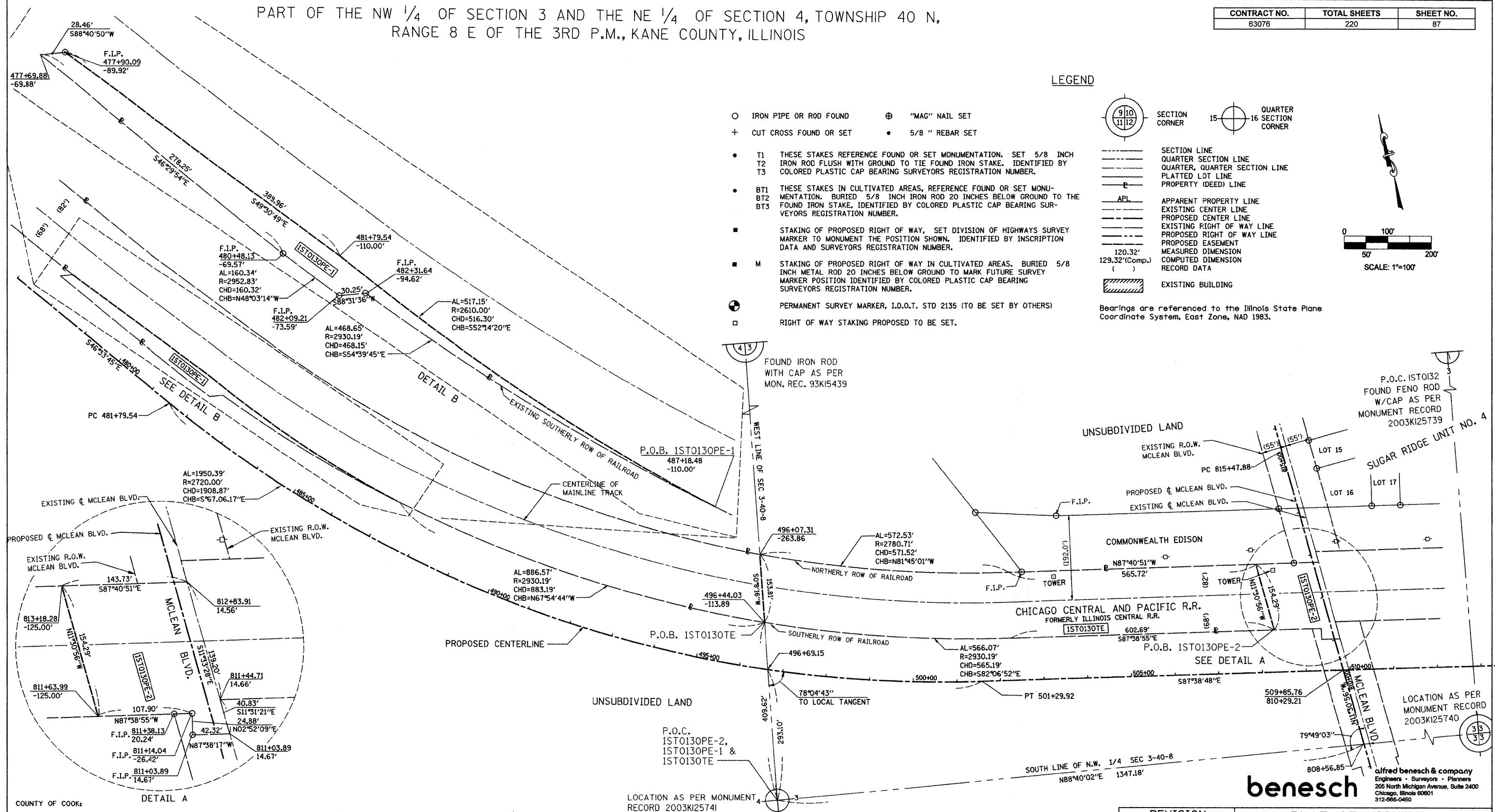

COUNTY OF COOK
STATE OF ILLINOIS
THIS IS TO CERTIFY THAT I, RONALD W. SODERQUIST, AN ILLINOIS PROFESSIONAL LAND SURVEYOR, NUMBER 2722, HAVE SURVEYED THE PLAT OF HIGHWAYS SHOWN HEREON IN SECTIONS 3 & 4, TOWNSHIP 40 N., RANGE 8 E., OF THE THIRD PRINCIPAL MERIDIAN, KANE COUNTY, THAT THE SURVEY IS TRUE AND COMPLETE AS SHOWN TO THE BEST OF MY KNOWLEDGE AND BELIEF, THAT THE PLAT CORRECTLY REPRESENTS SAID SURVEY, THAT ALL MONUMENTS FOUND AND ESTABLISHED ARE OF PERMANENT QUALITY AND OCCUPY THE POSITIONS SHOWN THEREON AND THAT THE MONUMENTS ARE SUFFICIENT TO ENABLE THE SURVEY TO BE RETRACED.
NOVEMBER 30, 2005
RONALD W. SODERQUIST



- NOTES:
1) ALL STATIONS HEREON REFERENCED ARE TO THE PROPOSED CENTERLINE STATIONINGS.
2) SUBJECT TO EASEMENTS, IF ANY, AS PER THE FOLLOWING DOCUMENT NUMBERS: 1616152, 1615651, 1752213, 1967945, 94K010841, 9749, 788125.
3) ROAD RIGHT OF WAY AS PER DOCUMENTS 360839 AND 360841.
4) BASIS OF BEARINGS: ALL BEARINGS DEPICTED AS MEASURED HEREON ARE REFERENCED TO THE ILLINOIS STATE PLANE COORDINATE SYSTEM, EAST ZONE (NAD 83).

| PARCEL NUMBER | OWNER | TOTAL HOLDINGS ACRES | AREA TAKEN ACRES | PREVIOUS DEDICATION ACRES | AREA REMAINING ACRES | AREA OF EASEMENT ACRES | PURPOSE OF EASEMENT | PERMANENT INDEX NUMBER | PROPERTY ACQUIRED BY |
|---------------|-----------------------------------|----------------------|------------------|---------------------------|----------------------|------------------------|------------------------|--------------------------------|----------------------|
| 1ST0130PE-2 | CHICAGO, CENTRAL AND PACIFIC R.R. | NA | 0.000 | NA | NA | 0.517 | BRIDGE | 09-03-504-005 09-04-504-002 | |
| 1ST0130PE-1 | | | | | | 0.385 | GRADING | | |
| 1ST0130TE | | | | | | 3.960 | MAINT. OF RAIL TRAFFIC | | |

| REVISION | |
|----------|-------------|
| DATE | DESCRIPTION |
| 12/21/05 | KANE COM. |
| 7-11-07 | IDOT COM. |

benesch
Engineers - Surveyors - Planners
205 North Michigan Avenue, Suite 2400
Chicago, Illinois 60601
312-566-0460

PLAT OF HIGHWAYS
STATE OF ILLINOIS
DEPARTMENT OF TRANSPORTATION
Stearns Rd. (Fox River Bridges)
SECTION 98-00214-02-BR KANE COUNTY
PROJECT JOB NO. R-91-083-01
STATION 477+69.88 TO STATION 811+03.89
SCALE: 1" = 100' SHEET 1 OF 1
BUREAU OF LAND ACQUISITION
201 WEST CENTER COURT
SCHAUMBURG, ILLINOIS 60196

ILLINOIS PROFESSIONAL LAND SURVEYOR NO. 2722
LICENSE EXPIRATION DATE: NOVEMBER 30, 2008