

NOTE:
 ALL PAVEMENT MARKINGS ON HMA PAVEMENT SHALL BE EPOXY PAVEMENT MARKING. ALL PAVEMENT MARKINGS ON CONCRETE PAVEMENT SHALL BE POLYUREA TYPE 1.

ALL EXISTING SIGNS ON RANDALL ROAD & MC DONALD ROAD ARE TO BE REMOVED BY KANE COUNTY. THE CONTRACTOR SHALL CONTACT RAY JOHNSON OF KDOT SIGN SHOP AT 630-669-7912 A MINIMUM OF 72 HOURS PRIOR TO DESIRED TIME OF REMOVAL. THIS SHALL BE DONE AT NO ADDITIONAL COST TO THE CONTRACT.

ALL NEW SIGNS IN COUNTY R.O.W., EXCEPT THOSE MOUNTED ON TRAFFIC SIGNAL MAST ARMS, ARE TO BE FURNISHED AND INSTALLED BY KDOT SIGN SHOP. THE CONTRACTOR SHALL CONTACT RAY JOHNSON AT 630-669-7912 A MINIMUM OF 15 WORKING DAYS PRIOR TO THE DESIRED TIME OF INSTALLATION.

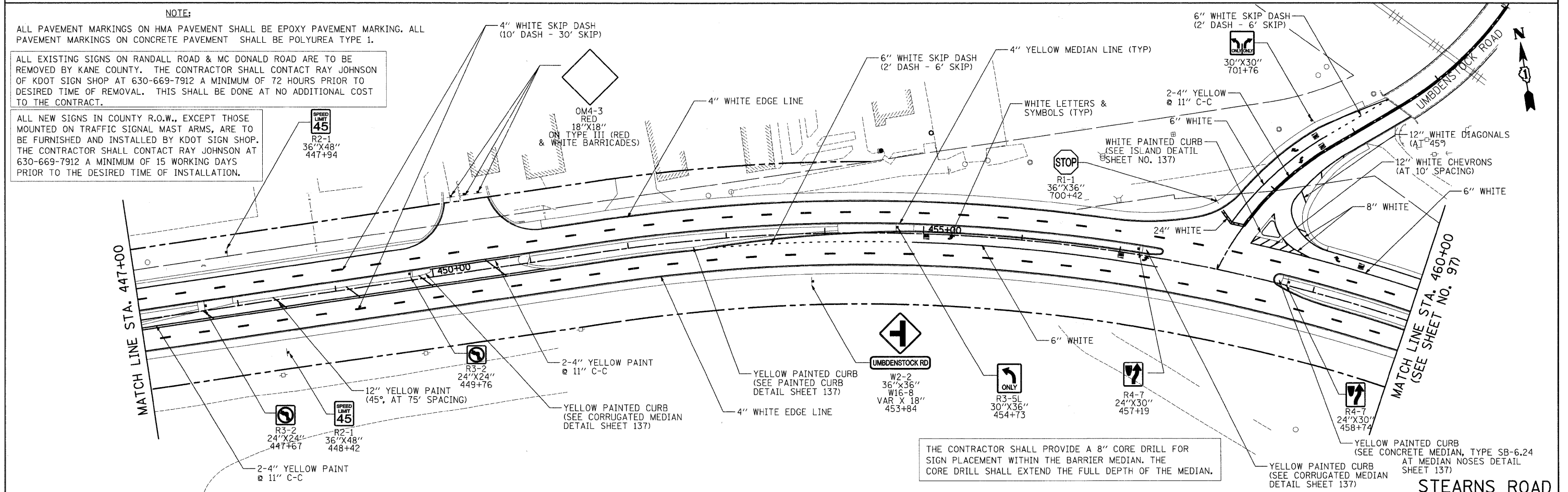

FILE NAME = 	USER NAME = ead	DESIGNED - JSM	REVISED -	KANE COUNTY DIVISION OF TRANSPORTATION	SIGNING AND PAVEMENT MARKING PLAN	F.A. RTE. 361	SECTION 06-00214-25-BR	COUNTY KANE	TOTAL SHEETS 220	SHEET NO. 96	
	PLOT SCALE = 50.0000' / IN.	CHECKED - DNM	REVISED -			SCALE: 1" = 50'	SHEET NO. 2 OF 4 SHEETS	STA. 436+00 TO STA. 460+00	FED. ROAD DIST. NO. 1	ILLINOIS FED. AID PROJECT	CONTRACT NO. 63076
	PLOT DATE = 3/27/2009	DATE - 3/30/09	REVISED -								