

F.A.U. ROUTE NO.	SECTION	COUNTY	TOTAL SHEETS	SHEET NO.
4011	07-00072-00-PV	McHENRY	80	72

ILLINOIS PROJECT
CONTRACT NO. 63137

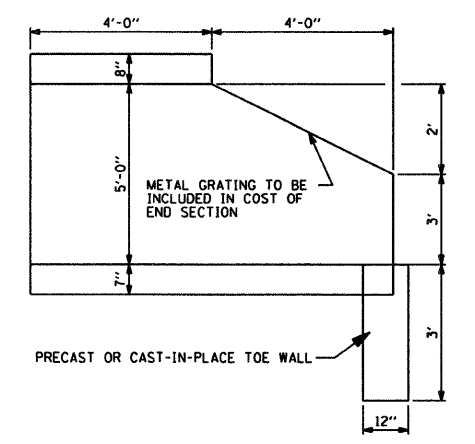
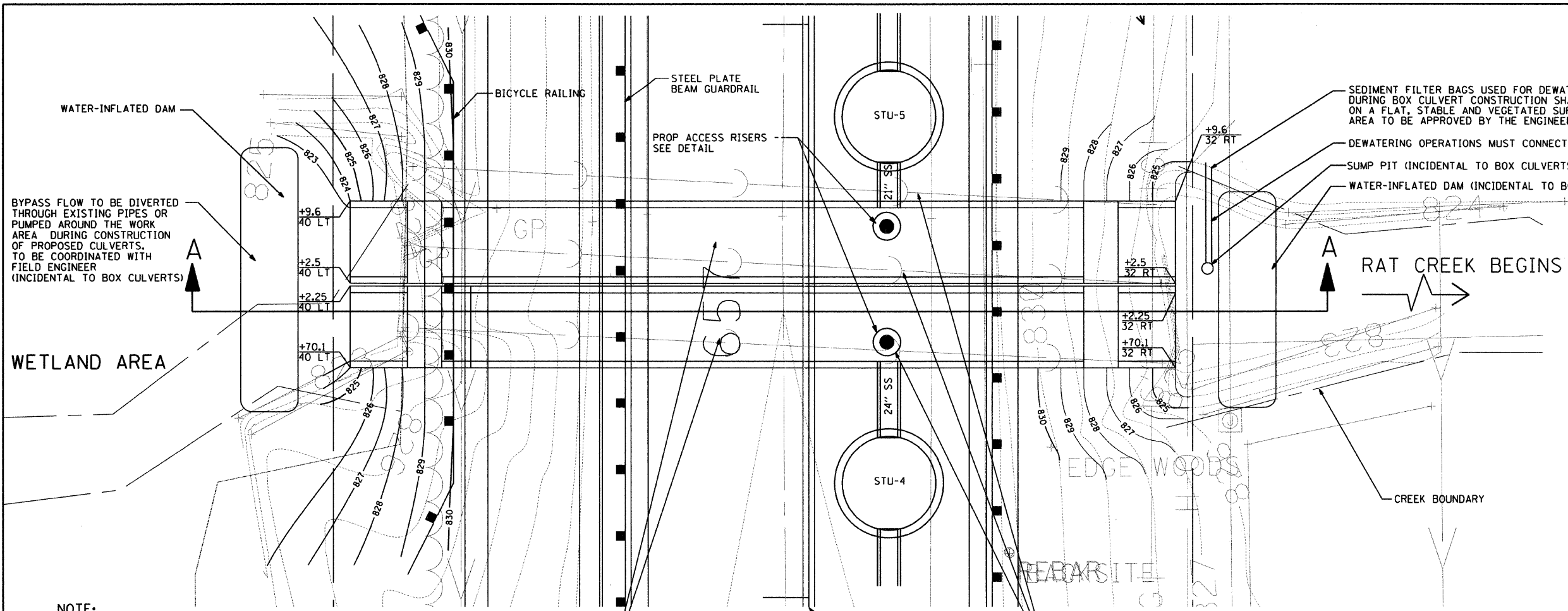

PRECAST BOX CULVERT END SECTION
(N.T.S.)
REINFORCEMENT FOR PRECAST BOX CULVERT SHALL CONFORM TO SPECIFICATIONS FOR SAME SIZE BOX UNIT.

NOTE:
THE COST OF ALL TEMPORARY COFFERDAMS, BYPASS PUMPING OR PIPING, AND DEWATERING SHALL BE INCLUDED IN THE COST OF THE PROPOSED BOX CULVERTS.

2 - 6' x 5' PRECAST CONCRETE REINFORCED BOX CULVERT

OUTLET DETAILS
SCALE: 1"=5'

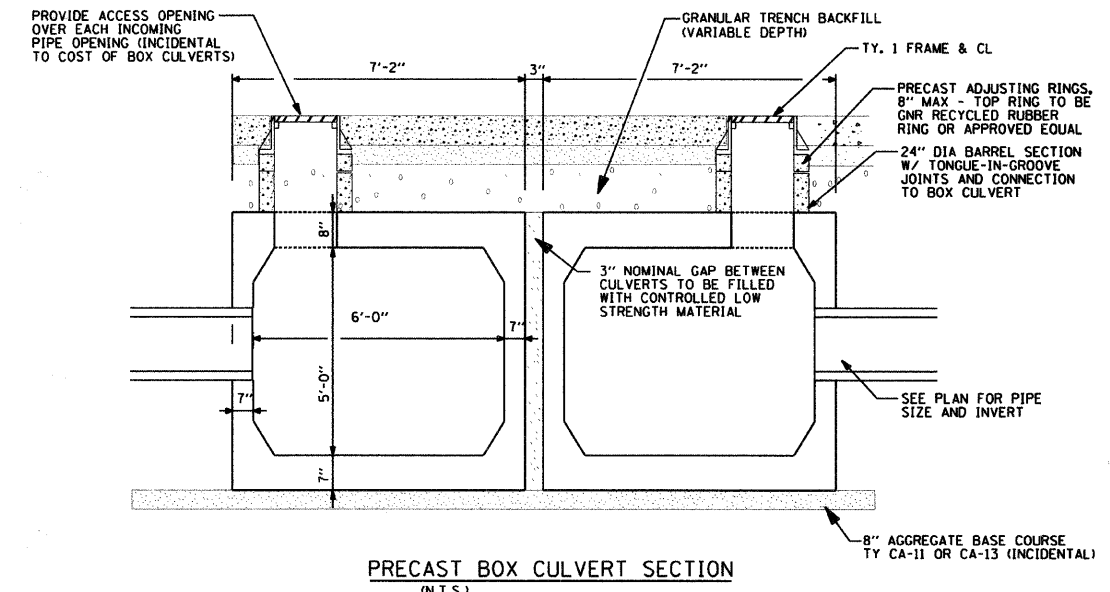
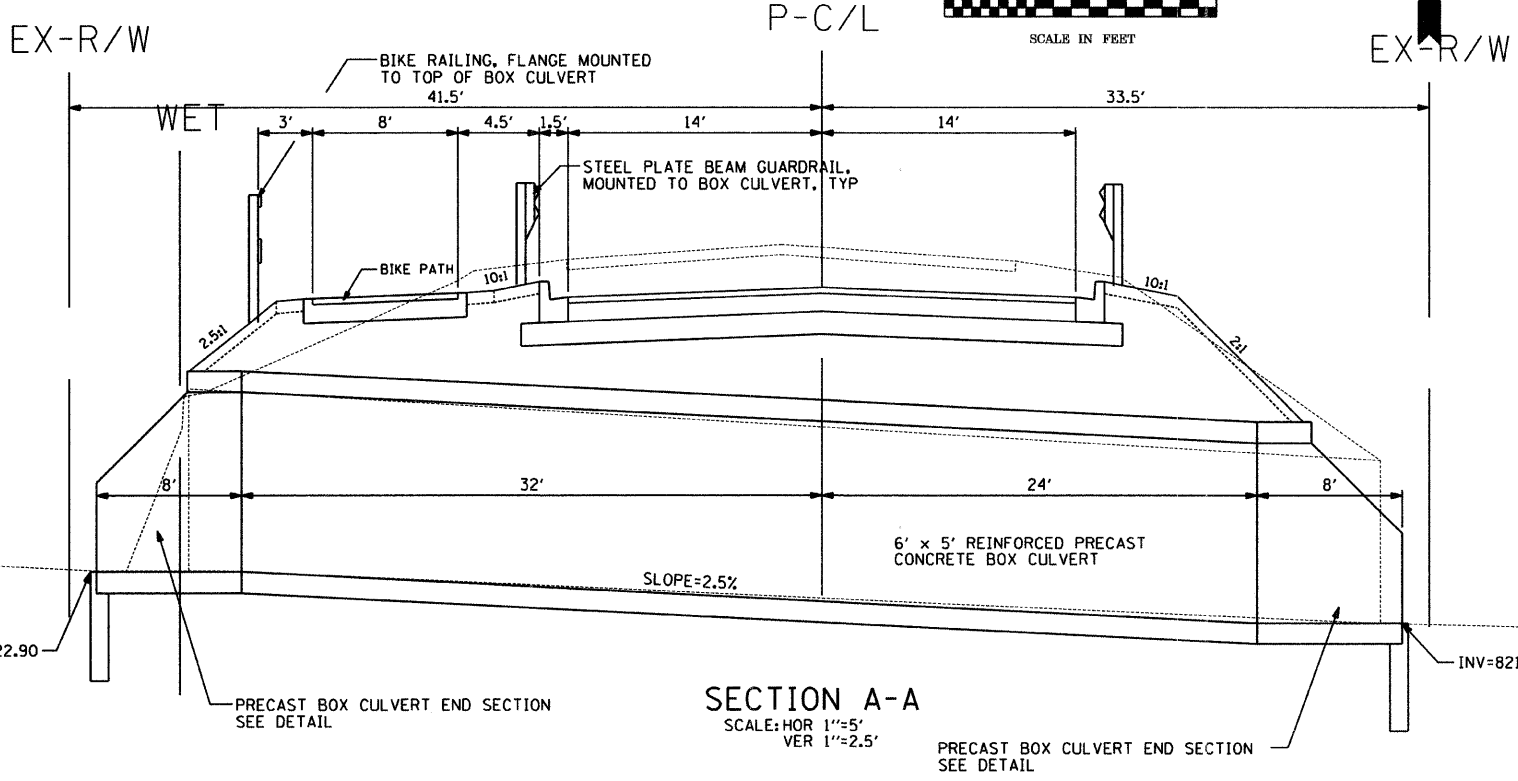
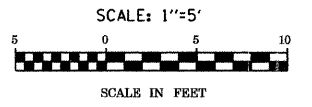

REVISIONS	
NAME	DATE

HANSON ROAD IMPROVEMENTS
EDGEWOOD DRIVE TO HUNTINGTON DRIVE
CULVERT DETAILS

DATE: 03-27-09

DRAWN BY: AJR
CHECKED BY: MAY

GRAEF, ANHALT, SCHLOEMER & ASSOCIATES, INC.
CHICAGO, ILLINOIS