

COMPANY NAME: Smith  
 PROJECT CONTACT: #PROJECT CONTACT1  
 CLIENT: #CLIENT  
 DATE PLOTTED: 4/1/2009 4:34:45 PM  
 FILE NAME: 070710-XSC.DWG  
 PLOT DRIVER: pctdprt  
 PEN TABLE: sfontandf-trims.tbl

ORIGINAL SURVEY NO. \_\_\_\_\_  
 SURVEYED BY \_\_\_\_\_ DATE \_\_\_\_\_  
 NOTE BOOK NO. \_\_\_\_\_  
 AREAS CHECKED \_\_\_\_\_

FINAL SURVEY NO. \_\_\_\_\_  
 SURVEYED BY \_\_\_\_\_ DATE \_\_\_\_\_  
 NOTE BOOK NO. \_\_\_\_\_  
 AREAS CHECKED \_\_\_\_\_

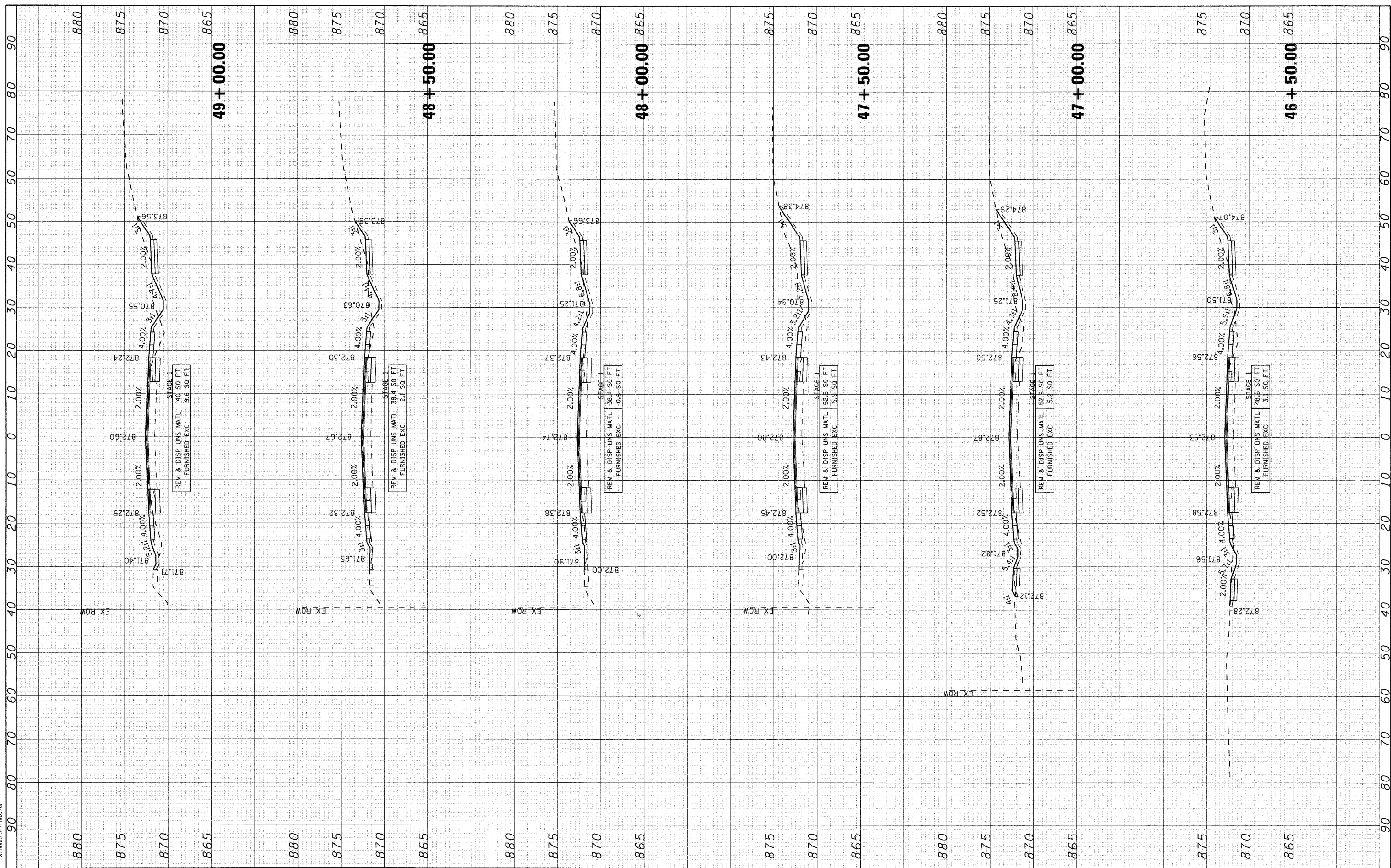

<b>SEC Group, Inc.</b> Engineering Surveying Planning Landscape Architecture McHenry • Yorkville • New Lenox • Chicago www.secgroupinc.com		USER NAME = charke DESIGNED - BDH DRAWN - CHECKED - DVC DATE - 4/1/09	REVISED - REVISED - REVISED - REVISED -	<b>VILLAGE OF LAKE IN THE HILLS</b>		<b>CROSS SECTIONS          HALIGUS ROAD</b>		F.A. RTE. 3869 SECTION 08-00030-00-FP COUNTY MCHENRY TOTAL SHEETS 32 SHEET NO. 31 CONTRACT NO. 63146	
SCALE: 10				SHEET NO. 10 OF 11 SHEETS				STA. 46+50.00 TO STA. 49+00.00	
FED. ROAD DIST. NO. ILLINOIS FED. AID PROJECT									